The Daily Sentinel.

VOL. III. RALEIGH, N. C., FRIDAY, FEBRUARY 7, 1868. NO. 154.

DAILY SENTINEL.

WM. E. PELL, PROPRIETOR.

EDUCATIONAL.

Select Boarding and Day School,

HILLSBORO', N. C.

THE SPRING TERM OF THE MISSES NASH and MISS KOLLOCK'S School will commence February 7th, 1868, and close June 26th, (twenty-ty weeks.) Circulars forwarded on application.
Nov 20—3m

NORTH CAROLINA
Military and Polytechnic Academy.

THE NINTH ANNUAL SESSION OF THIS Institution will commence on Wednesday, February 5th, 1868.

Besides the regular course of Science and Languages, and the Commercial Course, it offers to the public the advantages of a special course of Civil Engineering of the most complete description. Circulars can be obtained from

GEN'L R. E. COLSTON, Sup't,
Hillsboro' N. C.

Application for admission should be made early.
Dec. 20—114-tf

Kittrell's Springs Female College.
GRANVILLE COUNTY, N. C.

THE NEXT SESSION of this Institution will open the second Wednesday in February, 1868. The location is unsurpassed for health and accessibility.

During the past session, in a family of nearly two hundred, there has scarcely been a case of sickness. The health of many invalid young ladies has been thoroughly restored by the use of the celebrated mineral water found here, and they have prosecuted their studies with entire success.

We are immediately on the Raleigh & Gaston Railroad, within less than a half mile of Kittrell's Depot, and in telegraphic communication with all parts of the country.

Every facility is afforded for the most thorough and extensive education.

The Faculty is composed of five male Professors and seven lady Teachers.

Everything is new. Our musical instruments, including Piano Organ, Harp and Guitar, are of the finest quality.

Special attention paid to thoroughness in the English Course.

TERMS MODERATE AND ACCOMMODATING.

The young ladies all worship in the College Chapel, and hence no extra clothing is required. Millinery is in no demand at Kittrell's Parents tell us that their daughters cost them less here, in this respect, than even at home. Taking into consideration the items of dress and medical attendance, there is no cheaper school in the South. Besides, we are determined to accommodate our patrons as far as we can as to time of payment, and to put female education within the reach of the people, the present depressed condition of the country, OUR DAUGHTERS MUST BE EDUCATED.

For Catalogue, apply to
REV. C. R. RIDDICK, President,
Dec. 14—119-3m Kittrell's Springs, N. C

CHARLOTTE FEMALE INSTITUTE,

CHARLOTTE, N. C.

THE SECOND TERM OF THE CURRENT SESsion will commence on the 15th February and continue until the 25th June next.

For Catalogue, containing terms, &c., Address
Rev. R. BURWELL & SON,
Jan 31-148-4d Charlotte, N. C.

R. H. GRAVES' SCHOOL,
Williamsboro', Granville County, N. C.

NINE MILES FROM HENDERSON, ON THE RALEIGH & GASTON RAILROAD.

THE SPRING SESSION OF 1868 begins on the 9th of January.

The regular course of studies is such as to prepare boys for the Freshman or Sophomore Class in College, to which is added an Elective Course, having more especial reference to business.

For Circulars, address R. H. GRAVES,
Williamsboro', N. C.
Dec. 5—102-2m (*Via* Henderson.)

Wake Forest College.

THE SPRING TERM opens on the 20th day of January, and closes on the second Thursday in June.

Tuition per session of five months, in Collegiate Course, $25
Tuition, in Preparatory School, 20
Room rent and servant's hire (each) 3
Board (table fare) per week $2.50 to 3

Washing and fuel are had on reasonable terms. Apply for Catalogue to

W. ROYALL,
Dec. 16—111-dewaw2m Sec. Faculty.

MIDWAY SCHOOL,

CHARLOTTESVILLE, VA.

The Third Session of this School will begin on the First Wednesday of September next, and end on the last Wednesday of June 1868, consisting of two terms of five months each.

The Course of study is designed to prepare boys for the University of Virginia, or any other College, or for the practical business of life.

TERMS: For Board and Tuition, $150 per term, *Payable in Advance.* Music and Drawing at Professor's charges. Washing, Fuel and Lights at actual cost. Each Pupil furnishes his own towels.

For Circulars and other particulars address,
WILSON C. N. CARR, Charlottesville, Va.
JOSEPH PICKARD, Jr., Theo. Seminary, Fairfax Co., Va., Principals.

REFERENCE: The Faculty of the University of Va.
July 17-292-tf

NEW YORK ADVERTISEMENTS.

GARRETT, YOUNG, SCOTT & CO.
No. 33 Warren and 29 Murray Sts.,
NEW YORK.

SUCCESSORS

ARCHIBALD YOUNG, GARRETT & Co.

OF NEW YORK,

AND

SPENCER SCOTT & CO.,

OF NEWARK, N. J.

Extensive Manufacturers and Wholesale Dealers in

MEN'S AND BOYS' CLOTHING.

C. W. GARRETT, A. S SHAFER.
EBEN YOUNG, A. L. SCOTT,
SPENCER SCOTT, F. M. GARRETT.
May 15-1867

DANCY, HYMAN & CO.,
General Commission Merchants,
NO. 24 EXCHANGE PLACE,
New York.
Sept 28—45- tf.

BENJAMIN ROBINSON,
[LATE OF NORTH CAROLINA.]
Attorney and Counsellor at Law,
37 Nassau Street,
NEW YORK.

Associated with ROGER A. PRYOR, Esq., formerly of Virginia, will attend, thoroughly and promptly, to all business committed to his management.
Aug. 24, 1867—15-1y

COURT ADVERTISEMENTS.

STATE OF NORTH CAROLINA, DAVIDSON COUNTY.
In Equity.
The Thomasville Bank vs. The Creditors of the Thomasville Bank.

In obedience to a decree and order of the Court of Equity, made in the above named cause, notice is hereby given to all the creditors of the said "The Thomasville Bank," that said Bank has filed a bill in the Court of Equity of the said County of Davidson, to close the business of said Bank, and surrender the chartered rights and franchises of the Stockholders of said Bank, in pursuance of an Act of Assembly, entitled "An Act to enable the Banks of this State to close their business," ratified the 12th day of March, A. D., 1866; that a Commissioner, to-wit: J. L. Lee, Esq., of said County, has been duly appointed in pursuance of said Act of Assembly, and has been invested with all the rights and effects whatsoever of said Bank; and all creditors of said Bank are hereby notified to appear before the said Commissioner and prove their several claims, debts and demands against said Bank, according to said Act of Assembly, "*by the first day of March, A. D. 1868*, or they will be forever barred, and the Court will proceed to administer the assets of said Bank without regard to any claims and demands not so established.

Witness F. C. ROBBINS, Clerk and Master of said Court, and the seal of the said Court of Equity, at office in Lexington, in said County, the 18th day of December, A. D., 1867.
Dec. 21—w4w F. C. ROBBINS, C. M. E.

STATE OF NORTH CAROLINA, RANDOLPH COUNTY.
In Equity.
Julius A. Gray, Extr. *et. al.*, vs. W. P. Moore, *et. al.*
Petition for final settlement.

In this case, it appearing, on affidavit filed, that Wm. P. Moore, Maria, who intermarried with [illegible] Cheatham, Jesse L. Moore, Julia Moore, children and heirs at law of Stephen Moore, and ———, infant children of Alex. P. Moore, deceased, who was also a child of said Stephen Moore, and ——— infant child of Mary, who intermarried with ——— Carnigan, are non residents of this State: It is ordered, that advertisement be made in the Raleigh *Sentinel*, a newspaper published in the city of Raleigh, for six weeks, successively, notifying said defendants to be and appear at the next term of the Court of Equity, to be held for the county aforesaid, at the Court House in Asheboro,' on the 4th Monday in March 1868, to plead, answer, or demur, to said petition, or judgment *pro confesso* will be entered and the cause heard *ex parte* as to them.

Witness, S. S. JACKSON, Clerk and Master in Equity, of our said Court, at office in Ashboro.—This 13th January A. D. 1868.

S. S. JACKSON, Clerk and Master.
Jan 13-w6w

STATE OF NORTH CAROLINA, WAKE COUNTY.
SUPERIOR COURT OF LAW, FALL TERM, 1867.
William C. Rhodes, vs. Lydia Rhodes.
Petition for Divorce.

In this case, it appearing to the satisfaction of the Court, that the Sheriff of said County, having returned upon the Petition and subpœna in this cause, to Fall Term, 1867, of said Court, that the defendant was *not to be found.* Proclamation was thereupon made at the Court House for said defendant and said defendant not appearing, it was ordered that advertisement be made, in the *Sentinel*, a newspaper published in the City of Raleigh, for six weeks successively, notifying said defendant to be and appear at the next Term of Wake Superior Court, to be held at the Court House in the City of Raleigh, on the first Monday after the fourth Monday in March next; and if the defendant shall fail to attend at the above named time, then the cause will be determined *ex parte.*

Witness, J. N. BUNTING, Clerk of our said Court, at office, the first Monday after the fourth Monday of September, A. D. 1867
J. N. BUNTING, S. C. C.
Jan. 15-133-6laws6w

STATE OF NORTH CAROLINA, WAKE COUNTY,
COURT OF PLEAS AND QUARTER SESSIONS, NOVEMBER TERM, 1867.
In the matter of the Will of Mrs. Frances C. P. Hill.

Charles Evans and John G. Hoskins, of the City of Philadelphia, Pennsylvania, for the "Friends Asylum," in the County of Philadelphia, William George, of Indiana, Miss Louisa Hill, Miss Eliza Hill and Dr. John Bragg and wife Maria, of Petersburg, Va.:

You are hereby notified that a paper writing, purporting to be the last Will and Testament of Mrs. F. C. P. Hill, late of Wake County aforesaid, will be proved, in solemn form, at February Term, 1868, of the said Court, when you may attend and see proceedings.

Witness, J. J. FERRELL, Clerk of our said Court, at office in Raleigh, the 3rd Monday of November, 1867.
Jan. 10—w6w J. J. FERRELL, C. C. C.

STATE OF NORTH CAROLINA, ALAMANCE COUNTY.
COURT OF PLEAS AND QUARTER SESSIONS,
DEC. TERM, 1867.
F. W. Fonville, Admr. of George Hurdle, dec'd., vs. Henry C. Hurdle, William Ward and wife Ann, James C. Patton and wife Sally, James M. Klapp and wife Kate, James Denny and wife Cornelia, James Hurdle, minor son of John Hurdle, deceased.
Petition to Sell Land.

It appearing to the satisfaction of the Court, that the defendants, James M. Klapp, and wife Kate, are not inhabitants of this State, it is ordered by the Court, that advertisement be made for six weeks, in the Raleigh Weekly *Sentinel*, for said defendants to be and appear at our next Court of Pleas and Quarter Sessions, to be held for the County of Alamance, at the Court House in Graham, on the first Monday after the fourth Monday in February next, then and there to plead, answer or demur; otherwise, the case will be heard *ex parte* as to them and an order of sale granted.

Witness, W. A. ALBRIGHT, Clerk of said Court, at Office in Graham, the first Monday after the fourth Monday in Nov. 1867.
W. A. ALBRIGHT, C. C. C.
Jan 25-w6w

STATE OF NORTH CAROLINA, BEAUFORT COUNTY.
BILL IN EQUITY FILED AND PENDING IN THE COURT OF EQUITY FOR THE COUNTY OF BEAUFORT, NORTH CAROLINA, TO SPRING TERM, 1868.
Benjamin F. Havens, Henry L. Harvey and wife and Thomas Robbins *vs* William T. Guthrie and wife, Austin Fuller and wife, William A. Robbins, and Susan Pope, and her four infant children.

It having been made to appear to the Court, that William A. Robbins, one of the above named defendants, is not a resident of the State of North Carolina, it is ordered that publication be made in the newspaper called the *Sentinel*, for six weeks, giving notice to said Wm. A. Robbins of the filing said bill, and that he appear to the same, before the Court of Equity, to be held for the said county, at the Court House in Washington, on the eighth Monday after the fourth Monday of March, 1868, then and there to make such defence thereto as he may be advised.

Witness MATTHEW SHAW, Clerk and Master in Equity of said Court, at office, the eighth Monday after the fourth Monday of September, 1867.
MATTHEW SHAW, C. & M. E.
Jan 27-w6w

STATE OF NORTH CAROLINA, PITT COUNTY.
COURT OF PLEAS AND QUARTER SESSIONS, NOVEMBER TERM, A. D. 1867.
Joseph P. Hardee, Adm'r of Eliza Graham, dec'd., vs. Martha Bat John Tyre. William White.
Petition to sell Real Estate for assets.

It appearing to the satisfaction of the Court, that Martha But is a non-resident of this State, so that process cannot be served upon her, it is ordered by the Court, that publication be made for six weeks, in the Raleigh *Sentinel*, a newspaper published in the City of Raleigh, notifying her to appear at the next term of this Court, to be held for the County of Pitt, at the Court House in Greenville, on the first Monday of February next, to answer to said petition, or the prayer of the petitioner, Joseph P. Hardee, Administrator of the late Eliza Graham, dec'd., will be granted.

Witness, E. A. DANCY, Clerk of our said Court, at office, the first Monday of November, A. D. 1867.
E. A. DANCY, C. C. C.
Dec. 16—w6w

PETERSBURG ADVERTISEMENTS.

THOMAS SMITH,
NO. 25 SYCAMORE STREET,
PETERSBURG, Va.

THE LARGEST STOCK OF
DRY GOODS
IN THE STATE OF VIRGINIA.

IN PRESENTING MY KIND PATRONS WITH a memorandum of stock for Fall Trade, I also take occasion to thank them for their liberal patronage, soliciting at the same time its future continuance, assuring them that no effort will be spared to make it to their interest as well as pleasure to make their purchases of me. The following memorandum, though incomplete, will give a sufficient idea of the general stock:

Ladies' Dress Goods.

Black and colored Silks, in great variety. Irish Poplins, Belgian and French Poplins, French Merino, Barathea, Poplin Reps, Crapes, Empress Cloth, Ugenia Biarritz, Velentines Delaines, Mousselines, single and double width, in all the new shades, Bismarcks, &c., Shepherd and Scotch Plaids.

Embroideries and Laces.

Hamburg Edgings, Hamburg Insertings, Hamburg Flouncing, Needlework Edging, Needlework Inserting, Needlework, Flouncings, Nainsook Edgings, Nainsook Insertings, Swiss and Cambric Collars, Swiss and Cambric Collars and Cuffs, Linen Collars and Cuffs, Crape Collars and Cuffs, Bugle Collars and Cuffs, Real Point Collars and Cuffs, Real Point Sets, Real Valentia Collars and Cuffs, Imitation Collars and Cuffs, Cluney Collars and Cuffs, Real Val. Laces, Real Thread Laces, Real Cluney Laces, Real Guiper and Honiton Lace, Real Brussels Lace, Real Bobbin Lace, Point Lace Handkerchiefs, Valentia Lace Handkerchiefs, Imitation Lace Handkerchiefs.

Sundries.

Cloaks, Shawls, in long and square, for Misses and Ladies, Hoop Skirts, Balmorals, Bugle and Ribbon Trimmings in large assortment; Jet, Silk and Fancy Buttons, Taffeta Ribbons, Narrow Watered Ribbon, for Trimming, Belt Ribbons, Worsted and Alpaca Braids, Mohair Braids, Galoons and Stay Bindings, Corset Spirts, Zigzag Braid, Star Braids, Magic Ruffling, Plain and Fancy Hair Nets, &c., China and Agate Buttons, Full lines of Black and Colored Velvet Ribbons.

Mourning Department.

Grs. Grain and Rept Silks, French Merino, Bombazine, Timese, Canton Cloth, Bearetz, Crapes, Barathea, Poplins, Empress Cloth, Ugenias, Velentines, Persian Cloths, Mousselines, Challies, Alpacca and Mohair, all of the very best, Lonsin's celebrated manufacture.

White Goods.

Plain, Plaid and Striped Cambric, Plain, Plaid and Striped Jaconet, Plain, Plaid and Striped Nainsook, Plain, Plaid and Striped Mull Muslin, Plain, Plaid and Striped Swiss Muslin, Plain, Plaid and Striped Bishop's Lawn, Soft finish Jaconets, Soft finish Cambric, Soft finish Long Cloths, PeKay Marseilles, &c., Tarletons white and colored, Organdies, Dotted and Figured Swiss, Brilliants, Patent skirting.

Ladies' Furnishing Goods.

Undervests, Drawers, Corsets, Cash Thread Hose, Real English Hose, German Hosiery in great variety, for Misses Children and Ladies; Ladies' Brown Hose, Ladies' Black and Slate Hose, Kid Gloves in large assortment, white, black and colored, Berlin and Lisle Thread Gloves, in all sizes, Garters, Elastics, Hair, Tooth and Nail Brushes, Real Shell Horn and Gutta Percha Combs, Veils in Real Lace, Dotted Real [illegible]

Domestics.

Bleached and Brown Cotton Sheetings and Shirtings, Bleached and Brown Jeans, Bleached and Brown Canton Flannel, Plaid, Striped and Plain Osnaburgs, Tickings, Denmins, Hickney, Huckery, Dongrey, Calico in all the popular makes; Ginghams in every variety.

Housekeeping Department.

Flannels, plain and fancy, Blankets, Carpets, Tapestry, Three-Ply, Superfine, Ingrain, in all wool and cotton chain, Venetian, Hemp and Cottage Carpets, Druggets, Rugs and Door Mats, Floor Oil Cloth, Lace, Muslin, Brocatelle and Damask Curtains, Piano and Table Covers, Table Damask, Stair and Table Oil Cloths, Napkins, Doilees, Towels, Huckaback, Crash and Glass Linens, Linen and Cotton Sheetings in all widths, Pillow Linens, Marseilles Counterpanes, Jacquard and Cotton Diapers, Linen Diapers, Bird eye Diapers, Irish Linen, &c.

Gents' Furnishing Goods.

All are respectfully invited to inspect my stock before making their purchases. My conviction is, the true way to success is to secure the interest of your customers by charging the smallest possible profit on goods. This has ever been my motto, and the large business heretofore done encourages me in adhering strictly to it

THOMAS SMITH,
No. 25 Sycamore St., Petersburg, Va.
Oct. 15—59

MISCELLANEOUS.

P. F. PESCUD,
GENERAL INSURANCE AGENT,

HAS REMOVED his office to his former Drug Store, where he will receive applications and issue Policies of Insurance against loss by Fire, at the lowest remunerative rates, in the following first-class Companies, viz:

Phœnix, of Hartford,
Atlantic, of Brooklyn,
Security, of New York,
Putnam, of Hartford,
Home, of New Haven,
Valley of Virginia, Winchester,
Jefferson, of Virginia, and
The Underwriter's, Selma, Ala.

Their combined Capital and Assetts exceeding **$3,500,000.**

LOSSES PROMPTLY ADJUSTED AND PAID.
P. F. PESCUD,
Dec. 14—119-tf Ins. Agent

GUILFORD LAND AGENCY OF NORTH CAROLINA.

LANDHOLDERS WHO WISH TO SELL
Agricultural or Mineral Lands, Water Powers, Mills, Town Lots, or Real Estate

of any kind, will find it to their advantage to place their property in our hands for sale.

We have great facilities for procuring purchasers for all such property.

For information, address
JNO. B. GRETTER,
General Agent,
Greensboro', N. C.

Or PHIL THIEM, Agent, Raleigh, N. C.
Oct. 31—72- f

SPECTACLES! SPECTACLES!! SPECTACLES!!!
At MOSS', two doors above Market, to suit all ages.
New glasses fitted to old frames.
Save money by carrying your WATCHES, CLOCKS and JEWELRY to MOSS, to be repaired.
Dec. 20—114-tf

For Sale.

THE VIRGINIA BOOT & SHOE POLISH, said to be a very superior article.
Jan 11—131-tf W. H. JONES & CO.

ALE! ALE!!—20 KEGS "COCKADE CITY" received this morning. A supply always on hand.
W. H. JONES & CO.
Jan 25-142-tf

NORFOLK ADVERTISEMENTS.

FREER, NEAL & Co.,
J. B. NEAL, GEO. H. FREER, JNO. WHITE.
COTTON FACTORS
AND
General Commission Merchants,
NORFOLK, Va.

Refer to R. H. Smith, Esq., Scotland Neck; Hon. Z. B. Vance, Charlotte; O. G. Parsley & Co., E. Murray & Co., Wilmington; Gen. R. W. Haywood, Raleigh; Gen. Wade Hampton, South Carolina; Colonel John W. Cunningham, Person County; Turner Battle, Esq., Edgecombe; Exchange National Bank of Norfolk; George B. Brown & Co., Washington.
Oct. 9—54

ESTABLISHED 1851.
KADER RIGGS. JOS. J. RIGGS.
KADER RIGGS & CO.,
COTTON FACTORS
AND
General Commission Merchants,
NORFOLK, Va.

SPECIAL AND ENTIRE ATTENTION to sales of Cotton and all other kinds of produce and prompt returns made.

Our long experience in business gives us superior advantages in making sales at the highest market prices.

Cotton forwarded to Liverpool free of commissions.

Liberal advances made on produce in hand.

TRAVELLING AGENTS: Major Jas M. Mayo, of Edgecombe, and Mr. Jas. B. Hancock, of Wilson, who will be pleased to furnish any information or facility to those shipping to us.

Revenue Taxes on Cotton can be paid here in all cases when preferred by shippers, according to recent regulations.
Norfolk, Va., Nov. 4—

W. H. CHEEK, W. E. CAPEHART, C. CAPEHART,
CHEEK, CAPEHART & CO.,
GROCERS,
AND
COMMISSION MERCHANTS,
No. 35 Commerce Street,
NORFOLK, VA.

A supply of Pure PERUVIAN GUANO and other Fertilizers, ROPE, BAGGING, GROCERIES and LIQUORS, kept constantly on hand.
Nov. 20-11-3m

BOOK STORES.

ALFRED WILLIAMS, C. W. LAMBETH.
WILLIAMS & LAMBETH,
No. 40 Fayetteville St., Raleigh, N. C.
Book Sellers and Stationers.
DEALERS IN ALL KINDS OF SCHOOL BOOKS.
STANDARD AND MISCELLANEOUS WORKS
MASONIC BOOKS, JEWELS, REGALIA;
BOOKS ON STOCK AND AGRICULTURE AND STATIONERY AND WRAPPING PAPER; PRINTERS SUPPLIES;
SCHOOL AND OFFICE REQUISITES;
ALBUMS;
PERFUMERY,
FANCY ARTICLES, &c.

We are now receiving new supplies, and will be constantly making such additions to our Stock as will enable us to furnish every article usually kept in a first class Book Store.

Our facilities are such as to enable us to furnish in a very few days, any article not on hand, and all orders will have our prompt attention.

Our business will be conducted on the cash system, and every article sold at the very lowest prices.

WILLIAMS & LAMBETH.
Raleigh, April 9-207-tf

Turner's N. C. Almanac for 1868.

WE SHALL PUBLISH, in a few days, the **SECOND EDITION** of the above Almanac.

We have reduced the price to 65 per hundred, or $50 per thousand.

Send your orders to
WILLIAMS & LAMBETH,
Booksellers and Stationers.
Raleigh, Oct. 24—67-tf

Magazines and Illustrated Newspapers.

RECEIVED WEEKLY, and for sale at the lowest prices, the popular Magazines and Illustrated newspapers of the day.
JAS H. ENNISS.
Nov. 15—86-tf Bookseller.

CONGRESS TIE ENVELOPES.
For sale by
J. H. ENNISS,
Oct. 17—61-tf N. C. Book Store.

MISCELLANEOUS.

NOTICE.

SEWING MACHINES!
SINGER'S NEW FAMILY
MACHINES!
CAN BE HAD AT
MANUFACTURERS' PRICES
By Calling upon the Agency in Raleigh,
OVER THE MESSRS. TUCKER & CO'S STORE.

THE superior merits of the "Singer" Machines over all others, for either *family use or manufacturing purposes*, are so well established, and so generally admitted, that an enumeration of their relative excellences is no longer considered necessary.

The machine in question is simple compact, durable and beautiful. It is quiet, light-running and capable of performing a range and variety of work never before attempted upon a single machine,—using either silk, twist, linen or cotton thread, and sewing with equal facility the VERY FINEST and COARSEST materials, and anything between the two extremes, in the most beautiful and substantial manner.

W. H. CROW & SONS,
Jan 27-133-1m Agents.

JOHN W. HINSDALE,
ATTORNEY AND COUNSELLOR AT LAW,
No. 2, Hay Street, Fayetteville, N. C.

PRACTICES in the State and Federal Courts and in the Court of Bankruptcy for the 3d Congressional District.

Prompt attention given to all business intrusted to his care. Claims collected anywhere in North Carolina.
July 23-224-tf

PHŒNIX MUTUAL
LIFE INSURANCE COMPANY.

EDSON FESSENDEN, President. JAMES F. BURNS, Secretary.

IN PRESENTING THE CLAIMS OF THE **PHŒNIX MUTUAL LIFE INSURANCE COMPANY**, to the people of North Carolina, the Agent invites their attention to the following statements:

1. It is a Mutual Company, the profits being divided among the insured.
2. Its insured are allowed to travel and reside in any part of the United States and Europe, at all seasons of the year.
3. Its dividends have averaged 50 per cent yearly, and are payable on the amount of premium paid by the insured.
4. Its policies are all NON-FORFEITING.
5. Its losses have been met by the annual Interest received alone, and a surplus of interest left over to swell the general fund belonging to the insured.
6. It has paid over **$500,000** of losses, and NEVER CONTESTED A CLAIM.
7. Its rates of assurance are as cheap as any Company doing a safe business.
8. IT WILL NOT INSURE AN UNSOUND LIFE.
9. One half the premium will be received in the note of the insured, which note, in case of death, is NEVER deducted from the face of the policy.
10. IT HAS NO CONNECTION WITH ANY BANKING [illegible]

Relative character of the Companies operating in North Carolina, as to their Assets and Liabilities, taken from the New York Insurance Report for the year 1867, which is the last report—showing how much of Assets each Company has to meet each dollar of Liability:

PHŒNIX MUTUAL	$1 74
ÆTNA	1 31
BROOKLYN	1 12
CONNECTICUT MUTUAL	1 46
EQUITABLE	1 24
MANHATTAN	1 42

The PHŒNIX MUTUAL offers peculiar inducements to citizens of the Southern States—its regulations with regard to residence and travel being almost unrestricted.

These statements are made from impartial reports in the hands of the Agents of the Company.

Principal Office, HARTFORD, CONN.

For further information, apply to the Traveling Agents, or to
WILLIAM H. BAGLEY,
General Agent for North Carolina,
Jan. 1—124-3m Raleigh, N. C.

BROOKLYN LIFE INSURANCE COMPANY.

ALL POLICIES POSITIVELY NON-FORFEITABLE.

☞ Part of the premium loaned, and *no loan or premium note is a lien or claim* on the policy in case of death after the second year. ☜

THIS COMPANY OFFERS PECULIAR ADVANTAGES TO THE SOUTHERN PEOPLE. IT IS the most

LIBERAL COMPANY IN THE UNITED STATES,

Its rates being lower than those of other Companies.

Office, No. 141 Broadway, New York City.

WM. M. COLE, Secretary. CHRISTIAN W. BOUCK, Pres.

Information gladly furnished in detail, by

A. W. LAWRENCE,
General Agent for the State of North Carolina.
Raleigh, N. C., Dec. 25—116-3m

DRY GOODS.

NEW ARRIVALS.

Goods as LOW as they can be found in this latitude,

AT

S. H. & W. J. YOUNG'S,
No. 21 Fayetteville St.,
RALEIGH, N. C.

The Senior of this firm has been selling Goods for the last twenty years, in this market and can say to our friends that, considering all things, he never had a

BETTER, NICER OR CHEAPER

STOCK OF GOODS

To offer them than they are now opening at their Store, No. 21 Fayetteville street, Raleigh, N. C.
S. H. & W. J. YOUNG.
October 4, 1867—tf.

MISCELLANEOUS.

JOHN T. DEWEESE,
Attorney at Law and Register in Bankruptcy,

WILL PRACTICE IN ALL THE COURTS except the Bankrupt Court.
Office in the Standard building.
Raleigh, Dec. 20—115-3m

Henry T. Jordan,
Attorney and Counsellor at Law.
ROXBORO', N. C.

WILL ATTEND THE COURTS OF PERSON, Caswell and Granville. Special attention given to collecting, to cases in BANKRUPTCY and to all matters in U. S. Circuit Court.
Dec. 27-w3m

Salt! Salt!

4,500 SACKS SALT, JUST RECEIVED per Barque *Dunkeld*, direct from Liverpool, for sale, low, from vessel by
WILLARD BROS.,
Jan 8—128-1mi Wilmington.

MISCELLANEOUS.

R. G. LEWIS,
ATTORNEY AT LAW.
RALEIGH, N. C.

PRACTICES in Federal Courts, all the State Courts, and Courts of Bankruptcy.

Is prepared to collect claims in any portion of this State.

Refers to the Bank Officers, and principal business men of this State.
Jan. 1—130-3m

DANIEL G. FOWLE. RICHARD C. BADGER.
FOWLE & BADGER,
ATTORNEYS AT LAW,
RALEIGH, N. C.,

Will practice in the Supreme Court of North Carolina, the United States Circuit Court, the Superior Courts of Wake, Johnston, and Chatham Counties, and in the Courts of Bankruptcy.
Dec. 13—113-3m

WANTED.

A situation as TEACHER by a young lady, who is prepared to give instruction in the different English branches and the French language. Letters addressed to "EDITORS SENTINEL" will receive attention.
Jan. 4—125-tf

JUST RECEIVED.

A BEAUTIFUL LOT OF SHIRT STUDS AND Sleeve Buttons.
T. V. MOSS,
Dec 24 2 doors above the Market

TWO FARMERS AND OTHERS.

9,00 pounds Sweeds and Refined Iron.
1,000 pounds Hoop Iron.
For Sale Low for Cash,
J. BROWN,
Jan 23-139-tf With HART & LEWIS.

CORN! CORN!!

A SMALL LOT OF PRIME CORN TO-DAY receiving by
DOUGLAS BELL,
Jan 24-140-tf Fayetteville St.

CHEAP AND PERMANENT FERTILIZERS!

WE ARE PREPARED TO FILL CASH ORders for any quantity of
SHELL LIME
At $7,50 per Ton of 2,000 lbs.,
Fresh Ground Plaster, at $14,00 per Ton of 2,000 lbs.
No Extra Charge made for bags or Drayage.
J. B. HUNTER & CO.,
General Commission Merchants,
Jan. 17-136-1m Portsmouth, Va.
Register copy.

RAILROADS.

TO SHIPPERS.

NORTH CAROLINA
ALL STATE
RAILWAY LINES, (THAT USED TO BE!)
THE OLD RALEIGH & GASTON RAIL ROAD, THE SHORTEST, QUICKEST, SAFEST AND BEST LINE, NORTH AND SOUTH, TO BE LEFT OUT IN THE COLD, UNLESS SHIPPERS SPECIALLY
SAY VIA. R. & G. R. R!

WE inaugurated and are the *Great through Inland Air Line Route* to all the Northern Markets, and have successfully worked the Line to the entire satisfaction of Shippers, North and South, for the last ten years, as the *ten Thousand* Shippers in North and South Carolina will testify. We paid the State near Seven Hundred Thousand Dollars for her Interest in this Road—thereby saving the people from Taxation for all time to come $80,000 per year; and we unhesitatingly declare that we can and will give more dispatch to all points, North and South, than any other Line.

NOTICE!

The Great Inland Air Line Freight
ROUTE,
Via THE RALEIGH & GASTON RAIL ROAD,

is the Short Line for Shippers, and you are *required so to direct your Freights*, or they will be taken by another Route!

To Insure your Freight being carried over this *Great* Inland Air Line safely, direct your consigners to mark your Freight, Care of Rail Road Agent, Portsmouth, Va., or City Point Va., via *Raleigh & Gaston Rail Road*, and to ship as follows:

FROM BOSTON:
Merchants' & Miner's Line, end of Central Wharf, E. Sampson, Agent.

FROM NEW YORK:
Old Dominion Steamship Co., Shipping Point, Pier 37, North River, Foot Beach St., Office 187, Greenwich St. Cor. Dey; N. L. McCready, President.

FROM PHILADELPHIA:
(Via Annamessex,) Phila., Wilmington and Baltimore Depot, or Clyde's Line of Steamers, 14 N. Delaware Avenue, W. P. Clyde, Agent.

FROM BALTIMORE:
Baltimore Steam Packet Co., Bay Line Steamers, Foot Union Dock, L. B. Parks, Agent, or Powhatan Steam Boat Co., 20 Light Street Wharf.
C. B. ALLEN,
Aug 6-305-tf Freight Ag't Raleigh N. C.

CHANGE OF SCHEDULE.

RALEIGH & GASTON RAILROAD CO.,
SUPERINTENDENT'S OFFICE,
Raleigh, N. C., Oct. 14th, 1867.

On and after October 15th, 1867, Trains will run on the Raleigh & Gaston Railroad as follows:

Mail Train leaves Raleigh	10.10 A. M.
Arrives at Weldon	3.45 P. M.
Mail Train leaves Weldon	10.35 A. M.
Arrives at Raleigh	4.50 P. M.
Freight Train leaves Raleigh	7.00 A. M.
" " arrives at Raleigh.	5.00 P. M.

The Mail Trains make unbroken connections with all points North.

A. B. ANDREWS,
Oct. 15—59-tf Supt. of Trans.
☞ Register and Standard copy tf.

CHARLESTON HOTEL,
CHARLESTON, S. C.

THE UNDERSIGNED HAVING TAKEN charge of the above well known Hotel, respectfully informs his friends and the travelling public that it has been REFURNISHED IN ALL OF ITS DEPARTMENTS. The table will at all times be supplied with the THE BEST THE MARKET AFFORDS, including every delicacy in season, while the cuisine will be unexceptionable. The Bath Rooms attached to the Hotel are supplied with the celebrated Artesian Water, and HOT, COLD OR SHOWER BATHS can be obtained at any time. The same attention will be paid to the comfort of the guests as heretofore, and travelers can rely upon finding the Charleston Hotel equal to any in the United States. The patronage of the travelling public is respectfully solicited.
J. P. HORBACH, Agent,
Jan 14-133 3m Proprietor.

HENRY GWYNN, of Baltimore, | E. B. COTTEN, Late of N. C. | WALTER GWYNN, JR., Late of S. Carolina.
GWYNN, COTTEN & CO.,
COTTON FACTORS,
AND
General Commission Merchants,
105 *West Lombard Street,*
BALTIMORE.

☞ Liberal advances made on Consignments Orders for GENERAL MERCHANDISE solicited.
Refer to Gen. Walter Gwynn and Hon. Thos. Ruffin, N. C.
Sept. 30—45-2odim&4w

NOTICE

THE FIRM OF FULLIAM, JONES & CO., HAVing been dissolved, the debts due must be paid by the 1st. day of February; otherwise every claim will be placed in the hands of an attorney for collection. We sincerely hope our friends will save the unpleasant necessity of subjecting them to cost by giving attention to this notice. Approved negotiable paper at 60 days will be accepted.
PULLIAM, JONES & CO.
Jan 17-136-tf Raleigh, N. C.

HARDWARE TRADE—1868.

CAST IRON HEATING STOVES, AIR TIGHT Heating Stoves, Cooking Stoves, assorted sizes.
ALSO
Stove Pipe made to order at short notice. Sold low for cash.
J. BROWN,
Raleigh, Jan. 9—tf With Hart & Lewis,

CHEESE! CHEESE!!

20 BOXES CHOICE FACTORY, JUST ARrived.
W. H. JONES & CO.
Jan 25-142-tf

TO THE PUBLIC.

I AM PREPARED TO ACCOMMODATE FIFteen or twenty members of the Convention. Also transient persons. My terms are moderate.
Jan. 13-132-tf. GEORGE T. COOKE.

GARDEN TOOLS!
At 44 Fayetteville Street.

Garden Rakes;	Potatoe Diggs,
Garden Hoes,	Grubbing Hoes,
Garden Trowels;	Spades & Shovels,
Hedge Shears;	Table Forks.

J. BROWN,
Jan 30-149-tf With Hart & Lewis.

POTATOES! POTATOES!!

JUST RECEIVED TO-DAY
PRIME NORTHERN IRISH POTATOES,
NICE FOR TABLE USE,
AND
THE VERY BEST POTATO FOR
PLANTING!!!
DOUGLAS BELL,
Jan 29-143-tf Fayetteville St.

TERMS OF SUBSCRIPTION.

The Sentinel is published every day, except Sunday, on the following terms:

Three months	$ 1 00
Six months	4.0
One year	8.0
Semi-Weekly Sentinel one year	4.00
" " six months	2.00
Weekly Sentinel, one year	2.00
" " six months	1,0

THE SENTINEL.

WM. E. PELL, } SEATON GALES,
EDITORS.

FRIDAY, FEBRUARY 7, 1868

CONSERVATIVE STATE CONVENTION.

Grand Rally of the Representative People!

The White Men of North Carolina in Council!

[SECOND DAY.]

THURSDAY, Feb. 6, 1868.

The Convention was called to order at 10 o'clock,—the President, the Hon. Wm. A. Graham, in the Chair.

[By the hour of meeting, the spacious Hall was filled,—with a large number of ladies in the galleries, gracing the scene with their presence, and greeting the Convention and its officers, with their approving smiles.]

The following additional Delegates came forward and had their names enrolled, viz:

Cumberland—Peter Haynes Lennon.
Currituck—Thos. Sanderlin.
Granville—W. L. Peace, Thos. Capehart, G W Kittrell, S G Hays, R. O. Gregory.
Halifax—Dr G H Macon, W. H. Smith.
Johnston—J. W. B. Watson, N. B. Gully, J. M. C. Gulley, J. R. Smith.
Northampton—R I. Beale, G. M. Powell, Reuben Garner.
Onslow—Christopher Stevens.
Person—Dr. Wm. Merritt.
Warren—B. M. Collins.
Wake—R Watt York, A K Clements, J. W. Watson, Jno. Myatt, Jno. Scott, L. W. Peck, Wesley Brown.
Yadkin—Andrew C. Cowles.

Col. Jno. F. Hoke, of Lincoln, on behalf of the Committee on Organization, &c., submitted the following report, which was unanimously adopted, viz:

A PLAN OF ORGANIZATION.

STATE ORGANIZATION.

A State Committee, to consist of a Chairman and thirty members, six of whom shall reside in Raleigh, and three in each judicial district—to be appointed by the State Convention.

The State Committee shall have power to perfect a plan of organization, registration, &c., and a proper canvass of the State.

DISTRICT ORGANIZATION.

The members of the State Committee in each judicial district shall constitute a district Committee for their respective districts and shall appoint a Chairman, and shall take charge of all matters relating to county organization, &c., in their respective districts; and shall report all matters relating thereto, to the Chairman of the State Committee.

COUNTY ORGANIZATION.

It is recommended that each County, by popular meetings or through the medium of existing organizations, appoint a County Committee, to consist of at least two persons from each Captain's District within its limits.

The County Committee shall take charge of all matters of registration, local organization, &c., within the County, and is requested to make monthly reports to the Chairman of the District Committee, and, when necessary, to inform him of such local matters as may require the attention of the District Committee.

It is further recommended that each County Committee cause to be enrolled the names of all the registered voters of their county, who are willing to act and vote with said organization—no man to be thus enrolled without his express consent; and, also, that they cause to be enrolled on a separate list the names of all those who are entitled to register, but who have not done so, and that they use every exertion to secure their registration and active co-operation.

The following supplemental Resolution, offered by Col. Hoke, was also adopted, viz:

Resolved, That the President of the Convention appoint five or more persons, in each County, to make a thorough canvass of the same, and disseminate proper political information.

Geo. V. Strong, Esq., of Wayne, moved that the Convention do now proceed to the election of a Chairman of the State Executive Committee, and he placed in nomination therefor, the Hon. William A. Graham, of the County of Orange.

Gov. Graham having assigned sufficient reasons for his inability to serve in the capacity designated, his name was withdrawn, and

Col. W. J. Green, of Warren, nominated the Hon. Thomas Bragg, of Wake, and the nomination was ratified by acclamation.

On further motion of Mr. Strong, the Convention proceeded to the appointment of the members of the State Executive Committee; and, after a short recess, for purposes of consultation among the delegations from the various Judicial Districts, the following names were presented to the Convention and unanimously confirmed, viz:

First District.—Hon. W. N. H. Smith, William A. Moore, Mills H Eure.
Second District.—H. R. Bryan, Geo. V. Strong, E. S. Keaan.
Third District.—Hon. George Howard, J. J. Davis, M. W. Ransom.
Fourth District.—Hon J. M. Leach, Dr Ingram Brown, James T Morehead, Jr.
Fifth District.—Col E. D. Hall, A. McLean, Hon. Thomas S. Ashe.
Sixth District.—R. F. Armfield, W. M. Rankins, Hon J. H. Wilson.
Seventh District.—Plato Durham, A. C. Avery, M. L. McCorkle.
Eighth District.—R. M. Stokes, Cassius Chilcutt, W. L. Love.
Resident Committee at Raleigh.—Hon. A. S. Merrimon, Hon. Daniel G. Fowle, Gen. W. R. Cox, Seaton Gales, J. P. H. Russ, Moses A. Bledsoe.

On motion of the Hon. Daniel G. Fowle, of Wake, R. C. Badger was unanimously requested by the Convention to act as Secretary of the Executive Committee.

Mr. Badger offered the following resolution, which was adopted by acclamation, viz:

Resolved, That the President of the Convention be requested to furnish the Executive Committee with his very able address on taking the Chair, that it may be published and widely disseminated throughout the State.

Under the resolution adopted by the Convention, and in pursuance of the Plan of Organization, the President proceeded to appoint, upon the recommendation of delegates from the respective Counties, Canvassers for those Counties.

These lists, as far as prepared, will be given to-morrow. It was the understanding of the Convention that, in cases where there was a failure to designate Canvassers, recommendations should subsequently be sent into the Secretary of the Executive Committee.]

Hon. Thomas Bragg, from the Committee on Resolutions, submitted the following report, viz:

DECLARATION OF PRINCIPLES.

The Conservative people of North Carolina having, by their delegates, assembled in Convention at Raleigh, on the 5th. of February, 1868, to consider the present anomalous condition of the State, and of the country, and to consult together upon the grievances which now afflict and threaten them, and the course of action proper to be adopted in the trying circumstances which surround them, do resolve and declare

1. Our unalterable devotion to the principles of Constitutional liberty and our fealty to the government of the United States, as set forth in the Federal Constitution. That we sincerely and in good faith accept the legitimate and legal results of the late war, and do hereby reiterate our oft repeated declaration, that we most heartily desire peace and concord with our sister States and with the entire people of the United States.

2. *Resolved*, That regarding the Constitution of the United States as the source of all power in the administration of the government, and that the powers of the Executive, Legislative and Judicial departments are equal and co ordinate, as defined by that instrument, we do respectfully and solemnly protest against the enforcement upon our people of the Reconstruction Acts and policy of Congress, as unconstitutional, unwise and destructive to society, and violative of that great principle of American politics, that each State shall have the exclusive control of its own internal affairs.

3. *Resolved* That it is the opinion of this Convention, that the great and all absorbing issue, now soon to be presented to the people of the State, is negro suffrage and negro equality, if not supremacy, and whether hereafter in North Carolina and the South, the white man is to be placed politically, and, as a consequence, socially, upon a footing of equality with the negro, and, in many localities, subject to his government as a superior. That we are utterly opposed to such change in our government and in our social relations, and that we do hereby earnestly recommend to the people of the State to manfully meet the issue now attempted to be forced upon them, and to use every proper measures within their power to avert the impending mischief.

4. *Resolved*, That while we are unalterably opposed to political and social equality with the black race, we yet have no unjust prejudices against that race; that we are determined, by just laws, to protect them fully in all their civil rights, and to confer upon them all privileges which can be done consistently with the safety and welfare of our people, the present condition of our people earnestly demands the speediest and wisest measures of relief that the Legislature can devise.

6. *Resolved*, That this Convention recognizes, with feelings of gratitude, the heroic and patriotic efforts of the President of the United States, to restore the Union and harmony and good will among the American people.

7. *Resolved*, That this Convention regards the Supreme Court of the United States as the legitimate expounder, in the last resort, of the Constitution—and believe that its rights and powers, in that respect, should be preserved intact, as established by law in the earlier and better days of the Republic, and that any serious impairment thereof, by legislation or otherwise, will be destructive to the best interests of the country, and dangerous to the liberties of the people.

8. *Resolved*, That despairing of any restoration of the Southern States under the conduct of that organization which now controls the proceedings of Congress, waiving all former party feeling and prejudice, this Convention does most unhesitatingly recommend and invite the hearty co operation of all the good people of North Carolina with the Democrats and Conservative men of the North and West, who are now nobly struggling for the maintenance of the Constitution of the United States and the restoration of the Southern States to their rights in the Union on the solid foundation of harmony and peace.

9. *Resolved*, That this Convention elect four delegates and four alternates, for the State at large, to represent the Conservative people of North Carolina in the next Democratic National Convention, and that it recommend to the Conservative people of the several Congressional Districts, to appoint delegates at an early day to represent them in said Convention.

10. *Resolved*, That when an election shall be ordered for the ratification of a new State Constitution, the Executive Committee for the State, which has been appointed by this Convention, be instructed, if the time shall be sufficient, to call a Convention of the Conservative people of the State, to put in nomination candidates for the various State offices whose election shall then be ordered; and if there shall not be sufficient time to call said Convention, to put in nomination sound Conservative men for said offices.

The resolutions were enthusiastically adopted.

Vociferous calls from all parts of the house here brought Gov. Vance again to his feet. Essaying to speak from his place on the floor, he was compelled to advance to the rostrum, by the protracted demands of the Convention.

He commenced by remarking that he would be more or less than man, if he could be insensible to the reception accorded him. He was profoundly grateful for it.

He had really little to say. The business of the Convention was about done, and perhaps as much discussion had been had as was necessary. However, he might do, as the old Minister once did, when, after dividing his discourse into firstly, secondly and thirdly, he said that, "finally, breetherin, he would *conclude* a little." The *argument* was exhausted. If there was any man in the State, outside of the Insane Asylum, who needed any argument to convince him that the white man must rule this country, life was too short for *him* to waste breath upon such a man. All were agreed as to that,—as to the importance of preserving the government and our ancient institutions in the hands of the intelligent, patriotic and virtuous people of the land. But we are still under peculiar circumstances. The military despotism is the least of our evils, because those who hold the bayonets are the men of our own color. When it is removed, it is proposed to place us under another,—a despotism so mean and degrading, that he had a contempt for the English language on account of its inadequacy to express his detestation of it. That is the complexion of the despotism proposed for us, as may be seen by reference to the character of those who are seeking to rule over us,—seventy thousand negroes, led by a few vile outcasts from the white race, whose slogan of warfare was opposition to decent houses, glass windows and *clean shirts*. Who, then, in view of such a state of things, could but see the danger?

What we need is to cheer and encourage each other. We have become so gradually educated to oppression, that what we require now is courage, boldness, the determination, "knowing our rights," to maintain them. Our timidity, heretofore, has been most lamentable. With 30,000 majority in the State, our white people have been so demoralized that they allowed the recent election to go by default, when ordinary spirit and exertion would have secured them ascendancy and victory. How can you claim to be freemen, if you are willing, for fear of losing a little remnant of property, to submit to the control of 70,000 negroes, marshalled by the meanest white men whom God (for some inscrutable purpose) had ever made? If, with the power in your own hands, you cravenly yield to such control, how can you stand the comparison with the good and noble men of our illustrious North Carolina past? How can you stand the comparison with your own boys, who, taking their lives in their hands, bravely bared their bosoms in the late war, to the shock of battle, for the land of their nativity and affections?

Did we submit, it would be a lasting and eternal disgrace. Congress has allowed us, by our votes, an opportunity of defeating their work; and, if they expected that we would not strive to defeat it, they must have counted largely on our baseness. If we fail to defeat it, they will say, in the future, pointing to our 30,000 majority, *you did it!*—What are you afraid of? Confiscation.—Why half of us, now, can't begin to pay our debts. Bayonets? Why we have been living among them for years. Military law? Why th sacred muniment of *Habeas Corpus* has grown so rusty, that the best lawyers in the country have to "read up," to know what it means. There *is* something of which you may well be afraid. Better be afraid of what lies before you—of leaving a heritage of servitude to your children and children's children.

It will not do to ignore the odds against us. Seventy thousand negroes are sworn in secret leagues and will be marched up by a few contemptible *scalawags*, and voted, like so many sheep. Wherever there is a mean white man, who is despised by his own color,—or a very timid man, who is afraid of confiscation,—or an ambitious man, who, having been already defeated for office by white men, seeks to obtain office by courting the favor and equality of the blacks,—they will herd together with these 70,000 negroes, and divide all the offices among themselves. Why the so-called Convention in the Capitol had already created offices enough to give one to every white Radical self-constituted leader who could read and write.

When you go home, do not simply tell the people that we have had a glorious Convention and a good time,—that we met here some of the most distinguished men in the State and passed a series of patriotic resolutions,—but urge them to register, to vote, and to work! If, after having put forth every honorable exertion, we fail, the fault will not be with us,—the blood will not be upon our heads. He hoped that we had heart, and hope, and courage enough left to

He knew no party. If ever there had been, in the past, a warm and devoted Whig, he was that man. But he should ineffably despise himself, if he could entertain the faintest, lingering prejudice against any of his former opponents. *Here* are no Whigs,—no Democrats,—no Know-Nothings,—but simply "an abundance" of good, patriotic, *"white men."*

He had understood that it had been impudently threatened, by those who claimed the power to "kill and make alive," that all who came here and participated in this Convention should not "have their disabilities removed." One thing is certain, "Congress will remove mine," said Gov. V., "whenever I ask them to do so. I am assured that Congress will remove them on the very day that I ask for the boon,—and that will be on the day before Gabriel blows his horn!" The idea! That because patriotic gentlemen come together to consult for the good of the country—and of their race, they shall be stigmatized and ostracized. Let me tell you, sirs; I am no prophet; *I* cannot "kill and make alive," but the man who supposes that, even if this State Constitution is adopted, the white man will go to the bottom and the dregs and scum will *stay* on top, knows but little of the teachings of History.

[Gov. Vance here indulged in a strain of unmerciful satire and humor at the expense of the scum, who were thus affecting such ridiculous and impertinent airs. It was impossible for us,—it would have been impossible for any one,—to report him. The enthusiastic delight of the audience knew no bounds,—on the floor and in the galleries,—among all sexes,—which vented itself in unrestrained applause. Everybody concurred in the sentiment that it was "Vance's greatest speech."]

Col. W. J. Green, of Warren, next addressed the Convention, in a finished and excellent speech. But our limits prevent any report of his or the subsequent speeches of the Convention.

Messrs. Plato Durham, Jno. W. Graham, Geo. V. Strong, W. L. Steele, Jno. Hughes, P. C. Cameron and Russ, and the Hons. Chas. Manly, D. G. Fowle, M. E. Manly and J. R. McLean were all successively called out, and made, respectively, brief, pertinent and appropriate remarks.

On motion of Col. Jno. F. Hoke, the Chair appointed a Committee of one from each Judicial District to recommend delegates to the National Democratic Convention, when held, viz:

1st District—	J. B. Hare.
2nd	"	H. R. Bryan.
3rd	"	W. E. Pell.
4th	"	Lewis Hanes.
5th	"	D. S. Cowan.
6th	"	A. C. Cowles.
7th	"	Jno. F. Hoke.
8th	"	Marcus Erwin.

The Committee shortly after reported the following:

DELEGATES.

Hon. W. N. H. Smith,
Gen. W. R. Cox,
W. A. Wright, Esq.,
Jno. F. Hoke, Esq.,

ALTERNATES.

Jno. Hughes, Esq.,
Jno. A. Gilmer, Jr.,
A. C. Cowles, Esq.,
Hon. A. T. Davidson.

On motion of Col. W. L. Steele, the thanks of the Convention were unanimously tendered to the President and other officers of the Convention, for the manner in which they had discharged their duties.

R. C. Badger, Esq., moved that the Convention, having discharged the business for which it had assembled, do now adjourn.

Gov. Graham, the President, returned acknowledgments, in behalf of himself and associates, for the complimentary vote of the Convention. He had no remarks to make, except to re-iterate the expression of his delight at the distinguished and patriotic character of the Convention. There had been assembled together aged citizens,—middle-aged men,—and the gallant youth of the State, fresh from deeds of fame on battle fields that would be historic. He was especially proud to see the latter. Macaulay, the English Historian, has said that, after the war of the Protectorate, if one wanted to find the best artisans of any kind, and the most useful citizens, he might look for them among those who served in Cromwell's armies. There was never a war, from which a soldiery had come out so uncontaminated, as from the gigantic struggle from which we had just emerged. It is to those young men that we look for the preservation of our rights and liberties in the future. They have lain down their arms and gone quietly to work,—only asking to be admitted to their constitutional privileges. If this was not done, to-day, he had a thorough conviction that it would yet be done. All that the country now needs is a little true statesmanship and a spirit of magnanimity.

Weatherford, one of the greatest of the Creek braves, had waged a terrible war against the whites, conducted with all the atrocities of the savage nature. After the battle of the Horse shoe, he surrendered to Jackson, who, fixing upon him that stern brow and eye, whose severity so few could withstand, asked him how he dared to appear in his presence, after such deeds of enormity and outrage. Weatherford returned his defiant look with one of equal pride "True," said he, "I fought you, with all my power, as long as I could. Having failed, I came and surrendered. I deny or excuse nothing that I have done. I am in your hands.—Do with me as you please." What did Jackson do? Did he order a guard to take him into custody, to be punished and perhaps executed? No—his brow relaxed, and he said, with ardor: "You and I are friends. So brave a man can be false to no promise that he makes." Weatherford never again raised his hand against the white man. That is the way—by magnanimity and forbearance,—in which *peace is made.*

Wishing the delegates a safe return home, and expressing the hope that they might find their families and friends in health and safety, he declared the great Conservative Convention of 1868 adjourned *sine die.*

TO THE U. H. O. A. IN NORTH CAROLINA.

BELOVED BROTHERS:—Again you are called on for a final rally. Your past action has placed your names high on the rolls of patriotism. You have voted just as we wished. You have immortalized your intelligence. You have honored your hearts. You have helped the brethren. When you have seen one in want, you have relieved his distress. You have shown him where unsuspecting chanticleers crowed. You have told him whose hogs were fat. You have even stretched out your honest arm and helped him. You have also clothed the naked. If locks proved too strong, you have kindly led him to the Blessed Bureau, and covered his shame. You have cheered the despondent, and spoken words of encouragement to his broken spirit. And your doors have been always open—or if you had no doors of your own, you have opened the doors of others, and kindly

Unsophisticated Heroes of Africa!—Listen to the words of wisdom. You have done well. But there is yet a great work before you. Another election is near, and you must now put forth every energy to secure the result. A new Constitution will soon be made, and it must be ratified. Loyal men must be, in all cases, chosen. Nominations will soon be made. The names of the nominees will be sent you in due time. Then is your time for action. Every unsophisticated Hero must put his shoulder to the wheel. Then, with a long push, a strong push, and a last push, we will roll on the wagon of the Old North State, with all its precious freight of Heroes and Patriots.

And the Star Bangled Spanner in triumph shall wave
O'er the land of the free and the home of the brave.

Unsophisticated Heroes! Ye have much yet to do. *You must ratify the new Constitution*, which will soon be finished. You must put to utter rout the enemies of Reconstruction, and declare, in unmistakable terms, that LOYAL MEN MUST GOVERN. But to make sure of this result, thorough organization is necessary. Hold frequent meetings. Prepare yourselves for the various nominations to be made for office, and when they are made, stand up to them, like men, and unsophisticated heroes, as ye are. We expect you to have no strife or wrangling among yourselves for office. You are not ready for office yet. But you have the inestimable privilege of voting for those who are ready. So, "don't make fools of yourselves, and be laughed at." Your time may come bye and bye, and you must possess your unsophisticated souls in patience.

Have your councils at every county seat, and let Heroic odors radiate throughout every neighborhood. Organize! organize! organize! If there be only two or three of you, organize them. If you are alone, why organize yourself—and work! work! work! Not in the fields. You did enough of that when slaves. In high patriotic times like these, all servile labor, as well as all vain recreations, are abandoned. Do not ask wherewithal you shall be fed and clothed, without labor. Be ye not of so little faith. Ye shall be as the lillies of the field. Work for your country—and your country will feed you and clothe you. Go to the Blessed Bureau, and ye shall lack for nothing. Only work! work! work! in the glorious cause of Africanization, and all will be well.—Aye, be ready several days before election for the work to be done on that day. Let committees or precinct men, with the necessary tickets, pervade every neighborhood; and let every unsophisticated Hero of Africa *work, work, work*, and *vote, vote, vote*, up to the last moment of the last day of voting.

Brothers! Our mission is a noble one. *We must ratify the Constitution and put loyal men in power.* We have much to do. There is a loyal Governor to be chosen. Rome had but one Cæsar. You know the rest. Stand by your loyal friends, we beseech you, or every noble hope born in their souls of the sacred fire of Freedom will be forever quenched in midnight darkness. Be ye Heroes indeed! Gird up your loins. And gird on your swords. Remember the three little words in five little letters—FIGHT, FIGHT, FIGHT. There is more blood ahead. There is a *Rebel conclave* here in session this day, and a more reckless or desperate set of conspirators never looked in each other's faces. They sit brooding upon this distressed and impoverished people as a most fatal incubus. They are hatching *new* treasons. They are a set of redemptionless rascals, who have shot and hung conscripts, who have whipped women and put their thumbs under the fence, or justified or ordered it,—who have run down panting deserters with blood hounds, who have opened smoke-houses and corn cribs, and impressed the last dust of meal and last pound of bacon; who have preached Liberty and Independence with their lying tongues, and illustrated it with bucking, gagging, the torture, hand cuffs, starvation and murder. Over this diabolical conclave is now presiding that arch traiter, William A. Graham, and at his side is sitting a hoary headed old sinner, called Weldon N. Edwards, and they have been seen consulting with that awful reprobate, Wm. E. Pell! Are these men still to rule this people?—Forbid it humanity! Forbid it Heaven!

Fraternally yours,
X. P. G., Head Centre of U. H. O. A.
HANDY LOCKET, 1st. Tail Centre, ditto.
WINDY BILLY, 2nd. T. C. "

Done at the City of Raleigh, N. C., Feb. 6th., 1868.

In Texas, week before last, two families, between whom a feud had existed for a long period, met by appointment to settle their grievances by wager of battle. Three men were slain outright, and several other persons severely wounded.

NEW ADVERTISEMENTS.

FOR RENT.

TWO FURNISHED ROOMS. TERMS MODERate. Apply to MRS. A. M. GORMAN.
Feb 7-154-tf

TUCKER HALL!

H. J. SARGENT, Lessee and Manager.

Friday Night, February 7th.

Benefit of

MRS. E. T. STETSON.

The Italian Wife's Revenge

And

Rough Diamond,

Feb 7 153-1t

Notice to Manufacturers of Distilled Spirits.

THE UNDERSIGNED HAVING BEEN APpointed General Inspector of Distilled Spirits for the 4th. Collection District N. C. hereby notifies parties manufacturing Spirits that he is prepared to Inspect and brand same, upon application. Address,

D. H. GRAVES,
General Inspector Distilled Spirits,
For the 4th. District N. C.
Selma, N. C.
Feb 7-w1m

To the Creditors of Lenoir County.

AT THE LAST TERM OF THE COURT OF Pleas and Quarter Sessions, it was ordered that publication be made in the Raleigh *Sentinel*, notifying all persons holding claims against the County, to present them to the Finance Committee by the first of March, that arrangements may be made for the payment of the same. Those not presented before the first of March, will be the last paid.

R. W. KING,
J. C. WOOTEN,
J. A. HARTSFIELD,
Finance Committee.
Kinston, Feb 7-154-cod1w

C. W. D. HUTCHINGS & BRO.

MANUFACTURERS.

WHOLESALE AND RETAIL DEALERS IN LADIES', GENTS', BOYS' AND WAGON SADDLES,

Coach, Buggy, Cart and Wagon Harness,

BRIDLES AND MARTINGALES

and all other goods usually kept in a regular Saddlery establishment

They will sell, a short time, for cash, at a small advance on cost, in order to reduce their heavy stock now on hand.

Citizens and strangers, visiting the City, who wish to purchase goods, will do well to look at our stock, 4th. door North of Post Office and opposite Market Square, Fayetteville street, Raleigh, N. C.
Feb 7-154-tf

STATE OF NORTH CAROLINA, } BERTIE COUNTY.

L. S. Webb, Admr. of William Moring: vs. William N. Mitchell and William B. Hoggard.	In Equity, to Spring Term 1868

In the above cause, the bill is filed for a resale of the Williams Hotel and furniture in Windsor. The defendant, William H. Hoggard, being a non-resident, advertisement is made for six weeks, giving him notice to appear, or judgment *pro confesso* will be entered against him.

L. S. WEBB,
Feb 7-w6w C. & M. E.

ANOTHER

LOT Cockade City Ale, just to hand.
Feb 6-153-tf W. H. JONES & CO.

VERY OLD SCUPPERNONG WINE,
Feb 6-153-tf W. H. JONES & CO.

DRY HIDES.

WANTED A LARGE QUANTITY OF DRY Hides.
Feb 5 152-tf W. H. JONES & CO.

200 BUSHELS Corn.

100 Bushels Oats.
200 Bushels Irish Potatoes.
40 Sacks N. C. Flour
25 Barrels Northern Flour.
5000 lbs. Bacon
For sale by
Feb 5-152-tf DOUGLAS BELL.

NIGHT SENTINELS,

TO GUARD your premises, at night, for sale by
Feb 3-150-tf W. H. JONES & CO.

White Meal and White Corn.

JUST in Store and for sale.
Feb 3-150-tf W. H. JONES & CO.

New York & N. C. Steamship Line.

CONNECTING WITH THE

ATLANTIC & N. C. RAILROAD,

AND

N. C. GRAND TRUNK R. R. WEST.

Shortest Line North!

This Line is now composed of the following First Class Steamships, sailing every five days:

ELLEN S. TERRY . . . W. H. Chapin.
EL CID . . . D. B. Hebart.
LOUISA MOORE . . . G. W. Wettace.

These ships have all been thoroughly overhauled and repaired, and are now in splendid order. Shippers may rely on their sailing promptly as advertised.

For information, Freight or Passage, apply to WHITFORD, DILL & CO., Agents,
No. 3, Craven Street,
Feb 4-151-2w Newbern, N. C.

RECEIVED THIS DAY
500 lbs. Family Lard in Kegs
Feb 3-150-tf TONNOFFSKI'S

In Store and for Sale low.
100 Choice Maryland hams.
Feb 3-150-tf At TONNOFFSKI'S.

THE BIG SHOW COMING.

AN ENORMOUS MORAL COMBINAtion of Instruction and Amusement will exhibit in RALEIGH

On Monday and Tuesday, Feb. 10th. and 11th. 1868.

AFTERNOON AND NIGHT.

Doors open at 2 and 6.

BARNUM'S DEPARTMENT

Combines a great number of specimens of various descriptions and character in the School of Natural History, which have been collected at the expense of the largest energy, indefatigable research and the most lavish outlay of money.

VAN AMBURG'S DEPARTMENT.

Consists [with numerous additions] of the entire Van Amburg Zoological Collection, comprising specimens of the rarest and most beautiful Wild Beasts, Birds, and Reptiles, from every section of the known world.

DAN CASTELLO'S DEPARTM'T,

Comprising Dan Castello's Great Circus, composed of the most distinguished luminaries in the Equestrian Profession, comprising the best Male and Female Riders. A great Gratuitous Exhibition characterizes the entree of our Establishment in every place.

A Brilliant Street Pageant.

In this Grand Cavalcade and Moving Picture will appear a series of the most elaborately finished Chariots, gorgeously decorated Platform Cars, artistically finished Cages and Dens, containing the whole of the Zoological Collection, the Band Chariot of original design and resplendent decoration, called the "Throne of Apollo," and a Cavalcade, entitled the "Crusader's Triumph," consisting of over One Hundred and Fifty Mounted Knights, clad in Burnished Steel Armor, with their Banners, Pennons, and Insignia, and accompanied by their Ladies, in Costumes of Medieval Ages—all preceding the Crowning Feature of the Procession, a large living Lion, borne on the elevated platform of the Splendid Tableau Carriage—loose, unchained untrammelled and free, in the public streets. This sight forms the Great Sensation of the Times.

SPECIAL ANNOUNCEMENT.

First season in America of the Great Parisian Artiste and Equestrienne, late of the Cirque Imperiale, Mlle PAULINE, and The Child Wonder, LITTLE MINNIE, the youngest and most petite Equestrienne Performer in the world, whose remarkable skill and courage have elicited the most enthusiastic encomiums from the Press and the Public. Also, Mr. CHARLES FISH, the Great Bare-back Rider, who will execute his great SOMERSAULT act, at each performance.

Admission . . . 75c.
Children under Ten Years . . . 50c.

Will Exhibit also at

FRANKLINTON, WEDNESDAY, Feb. 12th.

HENDERSON, THURSDAY, Feb. 13th.

Feb 3-150-8t

LIFE INSURANCE.

ASSETS

$17,000,000,00.

WITH AN INCOME OVER

6,500,000.00.

SURPLUS ASSETS, DEDUCTING LIABILITIES, OVER

6,000,000,00.

THE CONNECTICUT MUTUAL LIFE INSURANCE COMPANY,

OF HARTFORD, CONNECTICUT, was organized in 1846, and now has over

55,000 Policies

in force, being a larger number than any other Company in the world.

Its Net Assets are Larger than any other Company.

Dividends have averaged over 30 per cent, and a credit of one-half the premium is given, which, in case of death, is canceled by anticipated dividends.

The interest received, during the past ten years, has more than paid its losses.

Great care in the selection of risks;
Low rates of mortality;
Extremely low ratio of expenses to receipts;
Immense income for interest, and
Consequent large dividends, reduce assurance to its lowest possible cost.

All Policies Non-Forfeitable by their Terms,

and no extra charge made, except only where the risk is extra hazardous.

No notes are required after the fourth year—Dividends paying half the premium thereafter.

No Deduction of Notes—No Assessment.

Assurance can be effected in all the forms desired.

☞ Any person seeking the safest and most ECONOMICAL PLAN should not fail to compare other companies represented in this State, with the *Connecticut Mutual*, as published in the reports of the Insurance Commissioners of New York and Massachusetts.

SAM'L. DOUGLAS WAIT,
General Agent N. C.
Dec. 28-4f Raleigh.

MISCELLANEOUS.

FARINA, FOX, EGG, MUSHROOM, SUGAR and Soda Crackers.
At TONNOFFSKI'S.
Feb 3-150-tf

BOSTON AND CREAM BISSCUIT.
Dried Beef and Beef Tongues
At TONNOFFSKI'S.
Feb 3-150-tf

CAN PEACHES AND TOMATOES.
At TONNOFFSKI'S.
Feb 3-150-tf

20 BBLS. No. 1. FAMILY FLOUR AND other grades, arriving
At TONNOFFSKI'S.
Feb 3-150-tf

20 BOXES FACTORY CHEESE, EXPECted daily At TONNOFFSKI'S.
Feb 3-150-tf

CROSSE & BLACKWELL'S ENGLISH Chow-Chow, Picalli, Cauliflower and Durham Mustard.
At TONNOFFSKI'S
Feb 3-150-tf

L. BRANSON, J. S JONES
Ag't N. C. Business Directory.

BRANSON & JONES,

SUCCESSORS TO

Branson, Farrar & Co.,

CONTINUE THE BOOK BUSINESS AT THE same stand, near Tucker Hall, and still keep on hand a supply of

BOOKS AND STATIONERY,

at reduced prices.

Consignments of second hand Law and Miscellaneous Books solicited.

Particular attention paid to orders.
BRANSON & JONES,
Jan 29 148 tf Raleigh, N. C.

Choice Maryland Hams!

SOMETHING NICE—to-day receiving by
Jan 28-146-tf DOUGLAS BELL.

COLGATE & CO'S GERMAN ERASIVE SOAP,

THE STANDARD OF EXCELLENCE.

For Sale by all Grocers.

Jan. 22—13m

GOLDSBORO' FEMALE COLLEGE,

THE SPRING SESSION WILL OPEN ON Monday, the 17th. of February, and continue twenty weeks.

Board and Tuition, $95 per Session.

We have a corps of experienced and successful teachers.

For Circulars containing particulars, address,
E. W. ADAMS, President.
Jan 25-142-d1awawtM1

A Rare Chance for an Education.

PLEASANT HILL

FEMALE ACADEMY.

GRANVILLE COUNTY, N. C.

THE 3d. session of this school will open on the 2nd. Monday in February 1868.

TEACHERS.

Mrs. A. P. Cheatham, Principal.
Miss. S. A. Parham, Assistant.
Mrs. S. C. Parham, Music.

TUITION PER SESSION OF 20 WEEKS.

For beginners,	$5 00
For higher English,	7 50
The above with Latin or French or both,	10 00
Drawing and Painting,	5 00
Music with use of Piano,	12 00
Board including washing and lights,	10 00

The teachers have had many years experience, and pledge themselves to give entire satisfaction, or make no charge, with pupils of ordinary minds. This school is located immediately on the road leading from Henderson to Oxford, accessible to Baptist and Methodist Churches, in a neighborhood equal to any for healthfulness.

As the times are very hard, and money scarce, we think all who desire an education would do well to give us a trial.

For further particulars, address the Principal at Oxford or Henderson.
Feb 3-150-d3t

1868, 1868.

SPRING TRADE,

TIN WARE AT WHOLESALE.

A LARGE LOT OF TIN WARE ON HAND and constantly making, which will be sold at NEW YORK PRICES!

Material good and workmanship unsurpassed.

The undersigned is conducting a NORTH CAROLINA ENTERPRISE, and asks the co-operation of Southern Merchants. He is, by availing himself of the best and most improved machinery, prepared to fill all orders for TIN WARE, and can make the supply equal to the demand.

Send me your orders. Satisfaction guaranteed.

I will take any kind of good produce in exchange for Tin Ware and particularly want, at best prices, **Rags, Beeswax, Old Copper and Brass** and will pay cash for same, when preferred.

Send for a Price List and compare with your Northern Bills.—I WILL TRADE FAIR.

I will keep constantly on hand a good assortment of **Cooking Stoves**, Buck's Patent and others of best make, and will sell right.

I have on hand 60 doz. Cans (qts.) FRESH PEACHES, at $5.00 per doz. and 15 doz Cans (2 qts.) do at $10—all warranted sound. They are sealed with wax and the Cans are good for another season.

Feb 3-150-tf E. H. POGUE,
Hillsboro, N. C.

RATES OF ADVERTISING.

PRICES REDUCED.

Advertisements will be inserted in the *Daily S*... at the following rates. *A square* will be ... estimated at 12 minion lines, or 1¼ inches.

One square one time	$1,00
" " each subsequent insertion less than a week	50
One square one week	3,00
Each additional square one week	2,00
One square two weeks	5,00
Each additional square two weeks	3,50
One square one month	8,00
Each additional square one month	5,00
One square two months	12,00
Each additional "	6,00
One square three months	14,00
Each additional "	7,00
One quarter column "	25,00
One half column "	40,00
One column	75,00

Regular business cards, 10 minion lines or less, will be charged only $10 for three months.

All advertisements or cards must be changed in form at least every three months. Contracts for more than three months made only at the above rates.

Special notices or advertisements required to be inserted on inside or any special place, will be charged 25 per cent higher than the above charges.

Advertisements inserted in Weekly and Semi-Weekly at rates corresponding with the above.

Court advertisements inserted 6 weeks for $7 cash or $10 if charged.

Advertisers will always find it to their advantage to enclose the cash when they send advertisements, to the extent they wish to pay for them.

THE SENTINEL.

LOCAL DEPARTMENT.

FRIDAY, FEBRUARY 7, 1868.

THE CONSERVATIVE CONVENTION.

The Convention on yesterday was largely attended by an increase of delegates and a number of citizens. The report of the Committee on organization will be found to be simple in its details, but a very effective one, if carried out with energy and promptness. The platform, or resolutions, will be unanimously approved, meeting the issues of the day, frankly, and to the point.

The speech of Gov. Vance has seldom been excelled by himself, in force, aptness of illustration and humor. The audience was electrified throughout the entire speech, and when he closed many seemed so fully surcharged they could hold no more. Col. Green, of Warren, and other gentlemen, then briefly addressed the Convention. The business being brought to a close, Governor Graham, on rising to adjourn the Convention, made a most appropriate and touching address to the body.

Perhaps, it is not saying too much, when we remark, that no Convention ever assembled in this city of greater ability and worth, and possessing in a higher degree the confidence of the people of North Carolina. It has been a proud occasion for the cause of Conservatism, and the delegates return to their homes with higher hopes and with a firmer resolve to do their duty, than when they came. May Heaven grant them the health, and the courage, and the self sacrifice, and the endurance, to win in a contest so fraught with danger to the dearest interests of the present and future generations.

THE "CONSTITUTIONAL" CONVENTION.

This body succeeded in passing the tax bill, on yesterday, authorized by the reconstruction acts, to pay the *per diem* and mileage of the members. A resolution was also passed, requesting Gen. Canby to issue an order to prevent the sale and the sacrifice of property on executions already issued. The article on the Governor and State Executive officers was amended so as to require the election for the term of four years.—The "Convention" having gotten back to the Constitution, it is hoped it will continue it to completion.

APOLOGY.—The confusion in our office incident to the last two days, and the pressure on our columns, created by the publication of the proceedings, in the same issue, of the great Conservative Convention, and of the little "so called," must be our apology for the lack of a variety in the *Sentinel*, to-day. We will bring everything "up square," however, to-morrow.

NEW ADVERTISEMENTS.—C. W. D. Hutchings & Bro., Fayetteville Street, opposite Market Square: Manufacturers and Wholesale and Retail Dealers in Saddles, Harness, &c. This firm, after long experience, offers facilities in its line equal to those of any establishment in the State.

D. H. Graves, General Inspector of Distilled Spirits for the 4th. District, Selma: Notice to Manufacturers.

Mrs. A. M. Gorman will rent two furnished rooms on moderate terms.

L. S. Webb, C. & M. E., Bertie County; L. S. Webb, admr. vs Mitchell and Hoggard.

Notice to the creditors of Lenoir County: R. W. King, and others, Finance Committee.

WAR WITH ENGLAND.

The New York *Express* says:

"The best, because the surest and speediest, way to compel a settlement of the Alabama claims, peacefully, is for the people to drive from power the Rump Congress party, whose policy is to keep our country disunited, and therefore weak. A disunited country, with an impending war of races in one section of it, is in no condition to fight the most powerful naval power on the face of the globe, and just so long as we remain thus disunited, just so long will not only Great Britain, but all the other great powers, snap their fingers at us, and treat whatever claims we have upon them with contempt."

Straws show, etc., especially such straws as these: Thad. Stevens' own town, Columbia, Pennsylvania, has lately given a Democratic majority, for the first time in twelve years; the charter election in Watertown, in this State, gives a Democratic majority of one hundred and fifty-six against a Radical majority last year of one hundred and forty-seven; in the largest vote ever cast at the charter election in Newark, in Wayne county, the Democrats, a few days since, elected their entire ticket by forty majority—a gain of fifty-four on last year's Radical majority of fourteen; and in Canandaigua the Democrats elect two out of three Trustees, all the Assessors and the Treasurer; the election last fall gave the Radicals about one hundred majority. These straws indicate the reaction which is elsewhere manifest on a large scale.—*N. Y. World.*

The "Constitutional Convention," (So-called.)

THURSDAY, Feb. 6, 1868.

The Convention was called to order at 10 o'clock.

Prayer by the Rev. H. T. Hudson, of the city.

Mr. Tourgee arose to a question of privilege and offered the following protest, and asked to have it spread upon the record:

Whereas, We consider the ordinance entitled an ordinance for the relief of debtors, passed by vote of this Convention, yesterday, as entirely inadequate to the wants of the people, invidious and unjust in its distinctions between debtors, affording no relief for unfortunate debtors, where old debts have been renewed since May, 1865, and others, whose present condition is equally deplorable and equally the result of the war, and that it also opens the door to unlimited fraud: We respectfully protest against this action of the Convention, and ask that this protest be spread upon the Journal.

A. W. TOURGEE,
J. J. MOORE,
G. W. WELKER,
J. W. PETERSON,
J. A. McDONALD, of Chatham.

Galloway, (negro,) objected.

Messrs. Ing and Congleton wished their names appended to the protest.

Harris, of Wake, (negro,) moved to lay it on the table.

Mr. Tourgee denied that a motion could be made to that effect.

[Quite a lively little quarrel here sprung up, when Mr. Abbott said it was time to stop such disreputable proceedings, and asked that the protest be entered. The Chair then decided to that effect.]

Mr. Ray, a memorial from Eliza C. Wagner, praying for divorce. Referred.

Mr. Abbott submitted a report from the Committee on Finance, unfavorable to the resolution of Mr. French, of Chowan, in regard to negotiating a loan of 10,000 dollars, and asked to be discharged from the further consideration thereof.

By the same, another report upon the ordinance relating to bank liabilities—unfavorably.

Also, upon the resolution, asking Congress to loan the State $3,000,000—without recommendation.

Also, on a resolution to negotiate a loan of $500 for contingent expenses,—favorably.

[The bills for contingent expenses, properly vouched for, will be cashed at the First National Bank.]

Also, the following ordinance to levy a tax to meet the expenses of this Convention:

Be it ordained by the people of North Carolina in Convention assembled, That for the purpose of raising monies, to pay the expenses of this Convention, according to the acts of Congress, in such case made and provided, a tax of one-twentieth of one per cent. should be levied on the land in North Carolina, according to its valuation in the year 1860, subject to such changes therein as have been since made by law, and on the personal property within said State, according to the valuation thereof, to be made in 1868. This tax shall be collected, paid and accounted for, at the Treasury of the State, at the times when, and in the same manner as, other State taxes are by law required to be. The collecting officers shall be subject to the same penalties for failure to collect, pay and account for the taxes hereby laid, as they now are for such failure in respect to other taxes. The said collecting officers shall receive the like compensation for the collection of other taxes.

This ordinance shall be in force from and after its passage.

Mr. Abbott moved to suspend the rules, and proceed at once to consider the ordinance; which was done.

Mr. Heaton moved the adoption of the ordinance, and called the yeas and nays.—The roll being called, the vote stood, yeas 92, nays 13.

Mr. Jones, of Washington, a report from the Committee on Corporations. Ordered to be printed.

Mr. Ragland, a resolution instructing the Committee, appointed to confer with Gen. Canby, to ask him to prevent the sacrifice of property. Rules suspended.

Mr. Jones, of Washington, thought that the relief question had been settled yesterday; he had hoped some breathing time would be allowed, and their work upon the Constitution not interfered with. He thought the various harangues indulged in lately, and the finely spun ideas given vent to, on relief, were amounting to child's play.

Mr. McDonald, of Chatham, favored the proposition. He was a relief man.

Hood, (negro,) said that, step by step, the repudiationists were advancing to attain their object, and he was opposed to any measure that tended to that. He moved the indefinite postponement of the matter.

On demand, the yeas and nays were called, and the House refused to postpone, yeas 44, nays 56.

Galloway (negro,) moved the adoption of the resolution, and called the previous question.

The resolution was then put to a vote and adopted.

Mr. French, of Bladen, a resolution, instructing the Committee on Governor and other Executive officers to report an additional section, fixing the salaries of the different officers.

Mr. French withdrew it, with an understanding that he would renew it at the proper time.

Mr. Turner, an ordinance that no act of this Convention, appropriating monies, shall be valid, until this Constitution is ratified by the people. Lies over.

CALENDAR.

The resolution of Mr. King, of Lenoir, amending the rules of order, giving the Convention a right to suspend the rules, whenever they think proper, was adopted.

Mr. Rodman's resolution, appropriating $3,000 from the Treasury, to meet the contingent expenses of this Convention, was next taken up. Laid over.

Mr. Mullican's ordinance, declaring that contracts should be held inviolate, was taken up.

Mr. Tourgee moved to postpone it indefinitely. Carried.

Mr. Gunter's resolution, voiding all contracts, the consideration of which was Confederate money, and also all contracts, the consideration of which was slaves, was referred to the Committee on Relief.

Mr. Laflin's resolution, in regard to outstanding State bonds, was laid over until the Bill of Rights is considered.

Mr. Read's resolution, in favor of two sessions daily, was adopted.

Mr. Parker's resolution, adjourning this Convention by the 25th of February, came up.

Mr. Abbott moved to lay it on the table. Carried.

Mr. Ellis's resolution, asking this Convention to petition Congress to aid the President of the United States, in testing before the Supreme Court the constitutionality of the Reconstruction Acts, was next taken up.

Mr. Ellis addressed the Convention at some length, and with ability, in favor of his resolution. His remarks will appear hereafter. Before he concluded, the President informed Mr. E. that, the hour of 12 having arrived, the Suffrage Bill was the special order for that hour.

Mr. Pool moved that the consideration of that question be postponed until Monday next. Agreed to.

Mr. Ellis continued.

Mr. French, of Bladen, renewed his motion to lay on the table, which was carried.

The Report of the Committee of the Whole, upon the Report of the Committee on Governor and other Executive officers, came up.

The question was upon Mr. Heaton's motion, to strike out "2" and insert "3" years, as the term of office.

Mr. Jones, of Washington, moved to insert "four" years.

Mr. Jones, of Caldwell, favored the report, as adopted by the Committee of the Whole. He thought two years long enough.

Mr. Forkner called for the yeas and nays on the amendment of Mr. Jones, of Washington, making the term four years. The roll being called, the vote stood yeas, 62, nays 36.

The 1st section of the Report, as amended, was then adopted.

In the 2d section, Mr. Tourgee moved to amend, by striking out "six," and inserting "eight." The section, as thus amended, was put on its passage and adopted.

Section 3rd was adopted, without debate.

Section 4th., after being somewhat amended, was adopted.

Sections 5, 6, 7, 8, 9, 10, 11, 12, 13, 14, 15, 16 and 17 were adopted without discussion.

Mr. Ashley moved that this article be made the special order for Saturday next, at 12 o'clock, for final action. Carried.

The Report of the Committee on Militia, as reported upon by the Committee of the Whole, was next taken up.

The various sections were adopted without debate.

The same disposition was made of it, as the Report on Governor and other Executive officers.

Harris, of Wake, (negro,) called up a memorial in reference to a divorce between one Ann Underdew and her husband, Gilliam Underdew. He moved that it be referred to a select Committee of three.

Mr. Tourgee moved to lay the motion on the table. Rejected.

Harris, (negro,) proceeded to state the merits of the case.

Mr. Ashley hoped the matter would be referred to a Committee; it would save time.

Mr. King, of Lenoir, thought that the Superior Court was the proper place to be applied to in such cases. We did not come here to consider such matters. He moved the indefinite postponement of the whole matter, and called the yeas and nays upon the question.

Harris, (negro,) hoped the gentleman would allow the matter to go before the Committee; he would pledge himself not to trouble the Convention with it again; that it was nonsense for colored people to apply to the Legislature or the Courts.

The House refused to have the yeas and nays, and the question upon the motion to postpone was put and lost. The reference to the select Committee of three was then ordered.

On motion of Mr. Heaton, the Report of the Committee on Bill of Rights was made the special order for Saturday next, at 12 o'clock.

The Resolution by Mr. Teague, instructing the Committee of three, appointed to confer with Gen. Canby, to ascertain how far he would recognize legislation on the part of this Convention, was laid on the table.

An ordinance, by Mr. Duckworth, in favor of the Sheriff of Henderson County, was adopted.

On motion of Mr. Taylor, the House adjourned.

HANCOCK AND THE RADICALS.—According to reliable intelligence received in this city within the last day or two there is great uneasiness manifested by the leading radicals of the Louisiana Convention, owing to an impression which prevails among them that Gen. Hancock will not exert either authority or influence towards the election of the officers provided for by the Convention, when the constitution is presented to the people for ratification, and certain members of Congress of the radical persuasion have been appealed to by telegraph and by letter to do something, and that speedily, to tie the hands of Gen. Hancock. Some of them ask for special legislation in behalf of the Convention, and to substantially annul, in some respects, the power of the District Commander. Among others whose influence in Congress is solicited are Senators Wade, Morton and Wilson, and a number of Representatives. The information received here is to the effect that the Convention distrusts the Military Commander, and are anxious to have special instructions issued to him by Congress. The question seems to be surrounded with difficulties in the view of many members of Congress, as they are not altogether satisfied with regard to the effect of further legislation to aid in the work of reconstruction in Louisiana, where so many different measures are in operation to secure that object. The hope has been expressed, however, that by passing the bill now pending, placing the power over reconstruction in the hands of the General in Chief and the effective exercise of it by Grant according to the intention of Congress—which is, that he shall use it to provide for any and every contingency which may arise—that Gen. Hancock and all other district commanders who do not accord with the radical party will be forced to give their entire aid to the constitutional conventions in their efforts to reconstruct the States on a sound radical basis, or remain quiet and harmless spectators of their movements.—*Washington Correspondence N. Y. Herald.*

The suicide of Rev. Mr. Brush, of Delaware, Ohio, was committed on Sunday morning, while his congregation were quietly awaiting his appearance to conduct the opening exercises of the regular quarterly meeting. The members having waited some time after the usual hour of commencing service, dispatched one of their number to ascertain the cause of his delay, and he was found hanging dead in his barn. Another clergyman, the Rev. Mr. Ryan, at Marysville, in the county adjoining Delaware, also committed suicide the same Sunday afternoon, by cutting his throat. Insanity is alleged in both cases, and in the last named it had been for some time apparent.

OBSTRUCTING RECONSTRUCTION.—Information reached here yesterday which led to the belief that Gen. Meade had issued an order for the arrest of ex-Governor Jenkins, of Georgia, on the ground of alleged obstruction to the enforcement of the Reconstruction laws. It is further said that he telegraphed Secretary Stanton to have the arrest made, if Governor J. could be found in the District of Columbia. The friends of Mr. Jenkins place sufficient reliance on the information they received to have him within reach of a court where the writ of *habeas corpus* would be respected.—*Wash. Cor. N. Y. World.*

A New York correspondent says: "The Republican friends of Gen. Grant are making arrangements for a grand meeting in Union Square on the 22d of this month, to warm up the public in favor of the General's claim for the Presidency. Members of Congress by the dozen are engaged to speak, and the meeting is designed to be the formal opening of the campaign."

TELEGRAPHIC.

Our Noon Dispatches.

NEW YORK RADICAL CONVENTION.

WASHINGTON, Feb. 6, M.

The Syracuse Republican State Convention instructs delegates to vote as a unit for Grant and Fenton. The resolutions are very Radical.

THE MARYLAND SENATORSHIP.

WASHINGTON, Feb. 6, M.

The Maryland Legislature has unanimously adopted a resolution, authorizing the Governor to issue certificate to Mr. Hamilton, to succeed Reverdy Johnson. Gov. Swann has heretofore withheld the certificate, under the law giving one U. S. Senator to Eastern Shore. Attorney-Gen. Jones sustains the validity of Hamilton's election.

MARKETS.

NEW YORK, Feb. 6, M.

Sterling, 9¾. Gold 1,41¼. Old bonds 11⅛. Virginias, new, 40¼. Tennessees, ex-coupons, 63¼. Cotton firmer at 19½.

LONDON, Feb 6, M.

Consuls 93¾. Bonds 71⅞.

LIVERPOOL, Feb. 6, M.

Cotton buoyant and firm. Sales of 15,000 bales. Uplands, 7¾@7⅞.

Our Midnight Dispatches.

FROM WASHINGTON

WASHINGTON, Feb. 6, P. M.

The President's reply to Grant's letter of the 3rd, was transmitted to Grant, to-day. Its publication is expected in a few days.

The Paymaster General's Circular fixes the commutation of a ration at thirty cents.

A special to the New York *World*, from Montgomery, considers *the defeat of the Constitution certain* It says the heaviest part of the vote is polled, but the same ratio for the two remaining days would defeat the Constitution by twenty-five thousand votes.

The new British Minister will be presented to the President to-morrow Those who anticipate any allusion to the Alabama claims, in the respective addresses, will be disappointed, as only the usual official compliments, exchanged on such occasions will be made.

CONGRESS.

WASHINGTON, Feb. 6, P. M.

HOUSE.—The bill relative to American citizens abroad was resumed.

An army appropriation bill of $33,000,000 was reported. The discussion developed the fact that the total appropriations for the fiscal year of 1868-9, were about $276,000,000 including $25,000,000 for soldiers and sailors.

The Military Academy appropriation was considered. An amendment that no portion shall be paid to any cadet, appointed for a State of which the cadet is not a resident, was defeated. The bill passed.

The Civil Appropriation Bill was resumed.—without action, the House adjourned.

SENATE.—A memorial from the Arkansas Convention asking power to remove State officers, stating that the "high ones" were enemies to the country, was referred to the Judiciary Committee.

A petition from Charles Snyder, and a hundred and fifty other colored men of North Carolina, asking aid to emigrate to Liberia, was referred to the Finance Committee.

Reconstruction was resumed.

GEORGIA CONVENTION.

ATLANTA, Feb. 6, P. M.

A motion to re-consider the vote, taken yesterday, on the relief, and another to substitute the Constitution of 1865, with amendments, for Committee's report, were tabled.

C. C. Richardson, a delegate to the Convention from the twentieth District, who was shot, on Monday, by Capt. Timory, late U. S. A., died at 1.30 P. M., to-day.

SOUTH CAROLINA CONVENTION.

CHARLESTON, Feb. 6, P. M.

The Convention, on yesterday, was occupied in discussing Bill of Rights. The first section passed.

VIRGINIA CONVENTION.

RICHMOND, Feb. 6, P M.

The clause relating to the eligibility of the Governor, requiring him to be a citizen of the United States for 10 years and a citizen of Virginia for 3 years, was adopted.

An amendment, to declare ineligible to the office, any person who had aided the rebellion, was defeated by a decided majority. Another amendment, to insert the word *white* in the clause, was defeated.

MARKETS.

NEW YORK, Feb. 6 P. M.

Cotton more active; ¼@½ better. Sales of 3,200 bales at 19¼@19½, closing at the latter.

Gold closed strong at 1 42¼.

BALTIMORE, Feb. 6, P. M.

Cotton bouyant, 19.

Flour steady.

WILMINGTON, Feb 6, P. M.

Spirits Turpentine active at 53. Rosin—Strained 2,20; No. 2, 2,25; low No. 1, 2 50 Tar firm, at 2,20.

Cotton active and advanced ½ Middling 17½.

LONDON, Feb. 6, P. M.

Consols and Bonds unchanged.

LIVERPOOL, Feb. 6 P. M.

Cotton buoyant. Uplands in port 7¾@8; to arrive 7¾@7⅞; Orleans 8¼@8¼.

Dickens, it is reported, has sent $1,000 to Mrs. Clemm, the mother-in-law of Edgar A. Poe, who in an inmate of a charitable institution in Baltimore, and has been for years in extremely indigent circumstances.

It is expected that in a few days the President will make a rearrangement of the military departments, and the districts therein. The material changes in bounds are expected in the Western and Northwestern States and Territories.

The Fenian circles in the vicinity of Boston have voted to work on St. Patrick's Day, instead of marching in processions, and devote their earnings towards the revolutionary purpose in Ireland.

The Galveston *News* says there is hardly a negro in the South who would not sell his last shirt off his back for a fire arm of some sort.

CASH FOR COUPONS AND INTEREST ON DEBT

OF NORTH CAROLINA RAILROAD CO.

ALL PERSONS, HOLDING COUPONS OFF any of the Bonds issued by the company, are hereby notified that the same will be paid, if presented at the Office of the Co.; and interest, at the rate of six per cent per annum, will be allowed thereon, from the time they were due to the first day of February 1868, after which date interest will cease The United States tax of five per cent will be retained.

The interest on all Bonds given for money borrowed will be paid every six months if presented.

All persons, having unliquidated claims against the Company, are hereby notified to present them to the Secretary of the Company, for adjustment, and, on their failing to do so, on or before the first day of April, 1868, they will find their demands resisted by every means in the power of the Board of Directors

W. A. CALDWELL,
Treasurer.

Feb 4-151-3t.

The Register, Standard and Press will insert three times in their respective papers.

ALE! ALE!!—10 KEGS "COCKADE CITY," received this morning. A supply always on hand. W. H. JONES & CO.

Jan 25-142-tf

SPECIAL NOTICES

A Cough, a Cold, or a Sore Throat. Requires immediate attention, and should be checked. If allowed to continue,

Irritation of the Lungs, a Permanent Throat Disease, or Consumption,

is often the result.

BROWN'S BRONCHIAL TROCHES,

Having a direct influence to the parts, give immediate relief. For **Bronchitis, Asthma, Catarrh, Consumptive and Throat Diseases,** Troches are used with always good success.

Singers and Public Speakers use them to clear and strengthen the voice.

Obtain only "BROWN'S BRONCHIAL TROCHES," and do not take any of the *Worthless Imitations* that may be offered. SOLD EVERYWHERE.

Oct. 28—69-eod4m

MARRIAGE AND CELIBACY.

An Essay for Young Men on the Crime of Solitude, and the DISEASES and ABUSES which create impediments to MARRIAGE, with sure means of relief. Sent in sealed letter envelopes, free of charge. Address, Dr. J. SKILLIN HOUGHTON, Howard Association, Philadelphia, Pa.

Feb 1-149-daw3m.

MRS. WINSLOW'S SOOTHING SYRUP,

FOR CHILDREN TEETHING, GREATLY FAcilitates the process of teething, by softening the gums, reducing all inflammation—will allay ALL PAIN and spasmodic action, and is SURE TO REGULATE THE BOWELS.

Depend upon it, mothers, it will give rest to yourselves, and

Relief and Health to your Infants.

We have put up and sold this article for years and can say in CONFIDENCE AND TRUTH of it what we have never been able to say of any other medicine—NEVER HAS IT FAILED in a single instance to EFFECT A CURE, when timely used. Never did we know an instance of dissatisfaction by any one who used it. On the contrary, all are delighted with its operation, and speak in terms of commendation of its magical effects and medical virtue. We speak in this matter "WHAT WE DO KNOW," after years of experience, and PLEDGE OUR REPUTATION FOR THE FULFILLMENT OF WHAT WE HERE DECLARE. In almost every instance where the infant is suffering from pain and exhaustion, relief will be found in fifteen or twenty minutes after the Syrup is administered.

Full directions for using will accompany each bottle.

Be sure and call for

"Mrs. Winslow's Soothing Syrup,"

Having the fac-simile of "CURTIS & PERKINS" on the outside wrapper. All others are base imitations.

Sold by Druggists throughout the world.

Price, only 35 cents per Bottle.

OFFICES:
215 Fulton Street, New York,
205 High Holborn, London, England,
441 St. Paul Street, Montreal, Canada.

Aug. 30—20-eod6m

North Carolina Land Agency.

HAVING ASSOCIATED MYSELF WITH GEN. J. D. IMBODEN, of the City of Richmond, Va., to whose card below I refer the public,

FOR THE SALE OF LANDS, MINES, &c.,

in North Carolina, I invite those persons in the State, having such property for sale, to address me at Reidsville, N. C., and steps will be taken, at once, to call the attention of Northern capitalists to all such property.

Jan. 9th, 1868. D. W. COURTS.

Virginia Central Land Agency.

I HAVE VERY RECENTLY PERFECTED THE organization necessary to conduct, on the largest scale, the business of selling

Lands, Mills, Mines, Furnaces, Water-Powers, &c.

My partner, Colonel R. J. PAGE, is in charge of our office in New York. In Philadelphia and Baltimore, I have Associates of the highest respectability and responsibility

And for the sale of Lands, Mines, &c. in North Carolina, I am associated with D. W. COURTS, Esq., of Reidsville, for many years State Treasurer of N. C.

The facilities this Agency offers for the sale of Lands are not surpassed in the South. In regard to Mines of all kinds, I have made contracts with parties in the cities North of this, who make that branch of the business a specialty, both in this country and Europe, securing to me the widest possible field of operations, and in this city I have the aid and services of that accomplished Mineralogist and Assayer, Col. WILLIAM GILHAM, for the prompt analysis of all minerals that may be sent to me,—thus determining the value of mines, before they are offered for sale.

TERMS:—For selling lands, five per cent commission on all sales actually made, but no charge whatever, unless a sale is effected. For Mines, an additional contingent fee, the subject of contract in each case, and payable out of proceeds of sale.

Reference is made to public men generally throughout the State, with most of whom I have the pleasure of being personally acquainted.

Jan. 9—129-tf J. D. IMBODEN.

TURNER'S TIC DOULOUREUX, OR Universal Neuralgia PILL.

A SAFE, CERTAIN, AND Speedy Cure FOR NEURALGIA, AND ALL NERVOUS DISEASES.

Its Effects are Magical.

It is the UNFAILING REMEDY in all cases of Neuralgia Facialis, often effecting a perfect cure in less than twenty-four hours, from the use of no more than TWO OR THREE PILLS.

No other form of Neuralgia or Nervous Disease has failed to yield to this

WONDERFUL REMEDIAL AGENT.

Even in the severest cases of Chronic Neuralgia and general nervous derangements,—of many years standing,—affecting the entire system, its use for a few days, or a few weeks at the utmost, always affords the most astonishing relief, and very rarely fails to produce a complete and permanent cure.

It contains no drugs or other materials in the slightest degree injurious, even to the most delicate system, and can ALWAYS be used with

PERFECT SAFETY.

It has long been in constant use by many of our MOST DISTINGUISHED PHYSICIANS, who give it their unanimous and unqualified approval.

Sent by mail on receipt of price and postage.

One package,	$1.00	Postage 6 cents.	
Six packages	5.00	"	27 "
Twelve packages,	9.00	"	48 "

It is sold by all wholesale and retail dealers in drugs and medicines throughout the United States, and by

TURNER & CO., Sole Proprietors,
120 TREMONT ST., BOSTON, MASS.

Jan. 10—130-law&w6m

L O S T.

IN the City of Raleigh, on Friday, the 31st Jan., 1868, my POCKET-BOOK, containing two notes; one note payable after date, by Peterson Dunn, amount $175.00, Oct. 17th 1867. The other payable after date, by Nathaniel Dunn to J. H. Norwood; amount $93.00

I will give a liberal reward for them, and forewarn all persons trading for them.

JAS. W. NORWOOD,
Raleigh.

Feb 3-150-1t*

GREEN APPLES.

JUST to hand and for sale by

Feb 3-150-tf W. H. JONES & CO.

WANTED.

A SMALL FARM in the vicinity of Raleigh, with comfortable dwelling and necessary Out-houses. Furnish description—to be forwarded to the party desiring to purchase.

Jan 29-148-tf W. H. JONES & CO.

For Sale.

NICE WHITE CORN MEAL.

Jan. 17—146-tf W. H. JONES & CO.

Greensboro' Money Market.

BUYING RATES OF BANK NOTES, &c. BY WILSON & SHOBER, BANKERS AND EXCHANGE BROKERS, SOUTH ELM STREET, GREENSBORO, N. C.

Bank of N. C.	62c
" Cape Fear	27
" Charlotte	30
" Wadesboro	26
" Wilmington	27
" Roxboro	55
" Thomasville	55
" Lexington at Graham	24
" " Lexington	20
" Commerce	18
" Clarendon	4
" Fayetteville	11
" Washington	10
" Yanceyville	5
Merchants' Bank of Newbern	62
Farmers' Bank of Greensboro	27
Miners' and Planters' Bank	40
Commercial Bank of Wilmington	26
Greensboro Mutual Ins. Co.	6
Virginia Bank Notes average about	28
South Carolina "	15
Georgia "	25

We buy and sell at liberal prices, Gold and Silver, North Carolina Bonds, United States Bonds and all other marketable stocks.

Orders for Bank notes by debtors and Stockholders of Banks will receive prompt attention.

Returns for express packages of Bank notes &c., will be made on the day received, by check on New York or Baltimore, or in currency, as desired.

Life and Fire Insurance Policies issued in good Companies, at best rates.

Oct. 26-298-3m

Raleigh Money Market.

CORRECTED BY JOHN G. WILLIAMS & CO., BROKERS, RALEIGH, N. C.

PRICES OF NORTH CAROLINA BANK NOTES:

Bank of N. C., (Gold 25) (Silver 26) G. B.	62
" Cape Fear	26½
" Charlotte	30
" Lexington, at Graham	24
" Roxborough	55
" Wadesborough	24
" Thomasville	55
" Wilmington	24
" Commerce	14
" Washington	10
" Fayetteville	10
" Clarendon	4
" Yanceyville	5
Miners' and Planter's Bank	40
Farmers' Bank, Greensborough	24
Commercial Bank, Wilmington	23
Merchant's Bank, Newbern	50
Greensborough Mutual	5
Virginia Bank Notes, about	25
South Carolina "	22
Georgia "	23
Gold	135
Silver	130
Old Coupons	43
North Carolina Railroad Coupons	87½
Old Sixes	70
Exchange on New York	¼

RALEIGH NATIONAL BANK

OF NORTH CAROLINA.

BOARD OF DIRECTORS:

R. W. PULLIAM, President.

W. H. WILLARD, GEO. W. SWEPSON,
A. S. MERRIMON, W. J. HAWKINS.

W. B. GULICK, Cashier.

C. J. IREDELL, Teller.

Deals in Bills of Exchange Sight Drafts, Gold and Silver Coin, and Government and other securities.

Uncurrent Bank Notes bought at highest prices. Packages sent by Express will be remitted for promptly, in currency, or in New York funds at par.

PRICE CURRENT FEB. 1, 1868.

Bank of Cape Fear,	25
" Charlotte,	28
" Clarendon,	3
" Commerce,	18
" Fayetteville,	11
" Lexington, (old,)	19
" " (new,)	10
" Lexington, payable at Graham,	24
" North Carolina,	65
" Roxboro',	60
" Thomasville,	65
" Wadesboro',	25
" Washington,	7
" Yanceyville,	0
" Wilmington,	26
Commercial Bank, Wilmington,	25
Farmer's Bank of North Carolina, (old,)	27
" " " (new,)	10
Greensboro' Mutual Insurance Co.,	6
Merchant's Bank, Newbern,	62
Miner's & Planter's Bank,	39

Jan 16-135-tf

PROVISION MARKET.

CORRECTED BY JORDAN WOMBLE, GROCER AND COMMISSION MERCHANT.

BACON	18@22½
" BALT'. & WESTERN	16@18
BEEF ON HOOF	8@10
" NETT	10@20
BUTTER	25@40
COTTON	11@13½
CHICKENS, Spring,	15@25
" Grown	25@30
CORN	1 20@1 40
COFFEE	25@40
EGGS	20@25
FLOUR	10@16
FODDER	1 25@1 50
HERRINGS	$6 00@$10
HIDES—Green	8c pr lb.
" Dry	12½@15
HAY	75@$1 pr. cwt.
LARD	16@20
MEAL	1 35@1 50
MOLASSES	55@75
NAILS	7½@10
PEAS—Stock	1 25@1 50
" White	1 50@2 00
POTATOES—Irish	1 00@2 00
" Sweet	75@90
RAGS	4@5
SALT—Fine	4 00@4 25
" Ground	3 00@3 50
SUGAR	13½@22
TALLOW	10@12½
VINEGAR	35@75

REMARKS.

Cotton continues brisk and in demand. Sold to-day (Tuesday) at 13@13½.

Pork very scarce—14@12½

ROCK HILL COLLEGE,
ELLICOTT CITY, Md.

THIS INSTITUTION, CONDUCTED BY THE Brothers of the Christian Schools, was established in 1857; and incorporated, and empowered to confer degrees by the General Assembly of Maryland, during its session of 1865.

It is situated on a rising ground in one of the healthiest and most picturesque portions of the State, and within a few minutes' walk of the Ellicott City Railroad Station.

FACULTY.

BROTHER BETTELIN, President.
BROTHER CIANAN, Vice President—Professor of Mathematics.
WM. E. A. AIKIN M. D., LL. D., Professor of Chemistry and Natural Philosophy.
ALBERT TAYLOR BLEDSOE, A. M., LL. D., Professor of History, Rhetoric and English Literature.
BROTHER AZARIAS, Professor of Mathematics and English Composition.
BROTHER BENEDICT, Adjunct Professor of Mathematics and History.
SAMUEL E. W. BECKER, Ph. D., Professor of Latin and Greek.
ANTHONY TEGETHOFF, Adjunct Professor of Latin.
JEAN VANNI, Professor of Drawing and French.
BROTHER LUKE, Professor of German and Music.
P. UNGER, Ph. D., Professor of Music.
BROTHER MATTHEW, Instructor in Grammar and Geography.
BROTHER PETER, Prefect.
BROTHER BERNARDIN, Prefect of Junior Students.
DR. J. H. O'DONOVAN, Consulting Physician.
DR. T. B. OWINGS, Attending Physician.

TERMS:

Board, Washing and Tuition $250 00
Entrance Fee $5; Physician's Fee $6.
Music and Drawing, extra.

Oct. 23—63-law6t

THE MOST IMPORTANT

Agricultural Improvement of the Age!

THE WILLIAMS UTILITY PLOW.

PATENTED AUGUST 1867.

AS A CULTIVATOR OF ALL YOUNG CROPS, it is unsurpassed, unequalled. By its use, Hoeing is dispensed with. It possesses all the advantages of FOUR different styles of Plows, at a saving of more than one half the cost.

State and county rights of this Plow may be obtained of W. B. WILLIAMS.

Raleigh, Jan 29-148-1m.

LIFE INSURANCE.

THE EQUITABLE

LIFE ASSURANCE SOCIETY, OF NEW YORK.

ASSETS OVER

$4,000,000.

ANNUAL INCOME

$2,500,000.

DIVIDENDS PAID TO POLICY HOLDERS, (NOT STOCKHOLDERS,) THIS YEAR OVER $600,000.

PURELY MUTUAL.

PROFITS DIVIDED ANNUALLY AMONG POLICY HOLDERS.

THE EQUITABLE has grown more rapidly, since its organization, than any Life Insurance Company ever organized in America.

Its policies average larger in amount, than those of any other Company in the United States.

Applications for Agencies in North Carolina must be addressed to the General Agents.

MAJ. M. P. TAYLOR, Ag't, Wilmington.
DISOSWAY & GUION, " Newbern.
OBREN WILLIAMS, " Tarboro'.
BURBANK & GALLAGHER, Agents, Washington.
BRENIZER, KELLOGG & Co. " Greensboro'.
E. NYE HUTCHISON & Co. " Salisbury.
HUTCHISON, BURROUGHS & CO., Charlotte N. C.

Jan. 11—131-tf General Agents for N. C.

RAILROADS.

Notice to Shippers of Spirits Turpentine!

THE SEABOARD

INLAND AIR LINE,

VIA PORTSMOUTH, VA.,

IS NOW PREPARED TO SHIP

SPIRITS TURPENTINE

To Baltimore, Philadelphia, and New York, its Steamers having been arranged for that purpose.

THIS AIR LINE ROUTE, FROM THE FACT of its avoiding trans-shipment from one Steamer to another, to which other lines are subject, and being the direct line between the Carolinas and the Northern Cities, with daily communication to Baltimore, Philadelphia and New York, and to Boston a Steamer every five days, offers great facilities for shipping, and is in advance of all other routes from three to five days, and at as low rates.

In shipping from the Northern cities, or from Carolina, be careful to ship *via* Portsmouth, and by the Steamship lines connecting with and forming part of this Route.

From Boston, Merchants and Miners' Line, E. Sampson, Agent, end Central Wharf.

From New York, Old Dominion Steamship Co., Pier 37, North river, M. L. McCready, President, Office 187 Greenwich Street.

From Philadelphia, Clyde Steamers, 14 South Delaware Avenue, W. P. Clyde, Agent.

Annamessic Line, Philadelphia, Wilmington and Baltimore Depot, J. L. Wilson, Agent.

From Baltimore, Bay Line Steamers, foot of Union Dock, R. L. Poor, Agent.

All claims for loss, damage, or overcharge, promptly settled by applying to

JAS. McCARRICK, Trace Ag't,
Seaboard Inland Air Line, Portsmouth, Va.

THE SEABOARD AND ROANOKE RAILROAD AND BAY LINE, having been consolidated under one Management from Weldon to Baltimore, offer greater facilities to shippers of freight to and from Baltimore than any other line, and guarantee safety of freight and prompt settlement of all claims.

E. G. GHIO,
Sup't Transportation, S. & R. R.
W. C. SMITH,
Sup't Bay Line Steamers.

Jan. 6—126-2m

MISCELLANEOUS.

The Arlington Mutual

LIFE INSURANCE COMPANY

OF VIRGINIA.

A VIRGINIA AND SOUTHERN INSTITUTION. ITS FUNDS ARE KEPT IN THE SOUTH. IT HAS MET WITH UNPRECEDENTED SUCCESS. ITS FORTUNES ARE ESTABLISHED BEYOND ANY CONTINGENCY.

The Company has capital and assets, against its liability, that will compare favorably with any Life Insurance Company on the continent, which is the true test of responsibility.

Its affairs are cautiously administered by selected Directors, of responsibility and business capacity.

It has established its claim to Southern Patronage.

OFFICERS;

PRESIDENT,

JOHN E. EDWARDS,

VICE PRESIDENT, SECRETARY.
WM. B. ISAACS, D. J. HARTSOOK,

MEDICAL EXAMINER,

CHARLES H. SMITH, M.-D.

LEGAL ADVISER, GENERAL AGENT,
H. C. CABELL, JNO. H. CLAIBORNE

DIRECTORS;

John Enders,	Henry K. Ellyson,
William F. Taylor,	Asa Snyder,
Samuel S. Cottrell,	H. E. C. Baskerville,
John Dooley,	Samuel C. Tardy,
Charles T. Wortham,	George Jacobs,
William Willis, Jr.	J. W. Allison,
Ed. A. Smith,	George S. Palmer,
Thos. J. Evans,	A. D. Checkley,
James A. Scott,	H. C. Cabell,
B. M. Quarles,	D. J. Hartsook,
W. H. Tyler,	John C. Williams,
J. E. Edwards,	William G. Taylor,
A. Y. Stokes,	A. P. Abell,
J. B. Morton,	W. B. Isaacs,
R. H. Dibrell,	George L. Bidgood,
William H. Palmer,	Samuel M. Price;

LEWIS C. HANES, Ag't.
LEXINGTON, N. C.

Jan 23-146-tf

Fruit Trees! Fruit Trees!!

FROM "New Garden Nurseries," now on hand and ready for planting.

As Agents for the proprietors, Messrs J. Lindley & Son, we can fill orders for Fruit Trees, Vines, &c., &c., at short notice for cash.

Jan 28-148-tf W. H. JONES & CO.

CORN! CORN!!

500 BUS. CLEAN AND WHITE.

Jan 28-148-tf W. H. JONES & CO.

DAILY SENTINEL.

FRIDAY, FEBRUARY 7, 1868.

HARDWARE &C.

BRIGGS & DODD,

DEALERS IN

HARDWARE AND CUTLERY,

IRON, STEEL,
HOUSE FURNISHING GOODS,
CARRIAGE MATERIAL,
PAINTS, VARNISHES,
COLORS, OILS,
GLUE AND GLASS.

ALSO

Agents for the sale of

Burr and Esopus Mill Stones,
Bolting Cloth,

India Rubber and Leather Belting, Circular Saws, Iron Verandahs, Fences, and all kinds of Ornamental Iron Work.

☞ *Two doors below Southern Express Office.*

Nov. 7—79-tf

OILS, LEAD, &c, &c.

NOW IS STORE A FINE STOCK OF Linseed, Cotton-Seed, Kerosene, Lubricating and Train Oils, of the best quality.

ALSO WHITE LEAD,

Colors of all kinds and Varnishes.

A general assortment of HARDWARE.

BRIGGS & DODD.

Jan 22-132-tf

TRADE FOR 1868.

No. 44 Fayetteville Street.

WE HAVE, ON HAND, A COMMANDING stock of

HARDWARE AND CUTLERY,
CROCKERY AND GLASS WARE,
TIN WARE, LAMPS,
CHIMNEYS AND WICKS,
BEST KEROSENE OIL,
SPIRITS TURPENTINE,

Which will be sold low for cash.

Just to hand,—Gun and Comet Burners and Cutterers.

J. BROWN
Raleigh, Jan. 4—tf With Hart & Lewis.

COFFEE! COFFEE!!

RIO, LAGUYRA AND JAVA, JUST RECEIVED and for sale, very cheap, by the sack.

DOUGLAS BELL,
Jan. 23—140-tf Fayetteville Street.

PUMPS! PUMPS!! PUMPS!!!

JUST RECEIVED A GOOD ASSORTMENT of Downs & Co's. celebrated

Deep-Well, Cistern, Force and Lift PUMPS,

Which we offer on reasonable terms.

BRIGGS & DODD.

Jan 23-139-tf

MISCELLANEOUS.

The Best Blood Purifier in the WORLD.

DR. LAWRENCE'S

CELEBRATED

ROSADALIS,

FOR THE CURE OF

SCROFULA, IN ALL ITS FORMS,

SUCH AS

CONSUMPTION IN ITS EARLY STAGES, ENLARGEMENT AND ULCERATION OF THE GLANDS, JOINTS, BONES, LIVER, KIDNEYS, &c., RHEUMATISM, WHITE SWELLING, MERCURIAL AFFECTIONS, SORE EYES, OLD SORES, DISEASES PECULIAR TO FEMALES, ERUPTIONS OF THE SKIN, GENERAL BAD HEALTH,

AND ALL OTHER DISEASES CAUSED

By an Impure State of the Blood.

The following, among many hundreds of our best citizens, testify to its wonderful efficacy.

Home Certificates from Physicians.

We know Dr. Lawrence's Rosadalis to be a safe and effective alterative, &c., and take pleasure in recommending it to the profession and the public.

A. D. MOORE, M. D.,
L. A. SMITH, M. D.,
J. H. WINSTEAD, M. D.
R. G. BARHAM, M. D.,
W. A. DUGGAN, M. D.,
E. BARNES, M. D.,
R. W. KING M. D.
S. WOODARD, M. D.
W. T. BREWER, M. D.

January 7th, 1868.

I hereby certify that I am personally acquainted with the above named Physicians, and they are all gentlemen of respectability and standing in this community.

T. C. DAVIS, Mayor of Wilson, N. C.

☞ The ROSADALIS thoroughly eradicates every kind of humor and bad taint, and restores the entire system to a healthy condition.

☞ IT IS PERFECTLY HARMLESS, never producing the slightest injury.

☞ It is not a Secret Quack Remedy. The articles of which it is made are published around each bottle, and it is used and endorsed by the Leading Physicians everywhere it is known.

PREPARED ONLY BY

J. J. LAWRENCE, M. D., CHEMIST,

BALTIMORE, Md.,

(Late of Wilson, North Carolina.)

PRICE, $1.50 PER BOTTLE.

☞ Sold WHOLESALE by all the principal WHOLESALE DRUGGISTS, in all the large cities of the United States and British America, and Retail by Druggists everywhere.

All letters of inquiry, &c., promptly answered. Address

DR. J. J. Lawrence,

Sole Proprietor and Manufacturer,
19 Hanover Street, Baltimore, Md.

Jan 31-143-1y

J. M. TATE,

WITH

PORTER, DAY & CO.,

SUCCESSORS TO

Wm. Smith Brown & Co.,

AND

PORTER & HIGBY,

WHOLESALE DEALERS IN

BOOTS AND SHOES,

53 Chambers Street,

Feb. 1-149-3m NEW YORK.

LOOK TO YOUR INTERESTS,

Southern Planters!

COTTON IS NO LONGER KING IN THE South. Will you retrieve your lost fortunes? Then buy a good lot of Fruit Trees and Grape Vines from

WESTBROOK & CO.,

GREENSBORO, N. C.

Send stamp for Catalogue and Wholesale Price List of Grape Vines.

Address Box 68, Greensboro, or Dr. L. S. PERRY, Raleigh, N. C.

☞ Grape shoot or slips is worth $1 per doz.

Jan 31-143-3t&wsaw

CORN!

ANOTHER lot to-day received, and for sale, by

Jan 28-146-tf DOUGLAS BELL.

DRY GOODS.

NEW GOODS! NEW GOODS!!

ALL COME TO

CREECH'S!!!

SECOND GRAND OPENING OF

FALL AND WINTER GOODS.

I AM NOW RECEIVING MY SECOND STOCK of Staple and Fancy.

DRY GOODS.

My stock is **LARGE** and **COMPLETE**, and bought since the decline, and I am happy to say to my friends and customers that I can, and will, sell them Goods CHEAPER than they have bought them since the war.

Keep it Before the People,

That no House in the City can or will sell Goods cheaper than I will.

My House is a live House, and I do a **LIVE BUSINESS.**

COME TO CREECH'S

To buy your Goods.

I buy NEW Goods and GOOD STYLES, and will sell them at PRICES to meet the hard times. Just received,

40 Cases Boots and Shoes,

All will be sold at prices to suit you.

Don't Forget to Come to Creech's,

Before you buy your Goods. I will treat you right.

A. CREECH.

R. SMITH'S corner, Fayetteville St.

Nov. 28—97-tf

FOR THE FALL TRADE.

Just received, a lot of ROCK ISLAND CASSIMERES AND JEANS, (North Carolina manufacture.)

Also, a small lot PRINTS, 4-4 Brown SHEETINGS, WHITE FLANNEL, &c.

Aug. 31—71-tf S. H. & W. J. YOUNG.

LOOK OUT FOR BARGAINS,

AT

S. H. & W. J. YOUNG'S!

YOU MAY FIND

NEW GOODS

Just Received at LOW PRICES.

Our friends shall have Goods as cheap as they can be bought at any other House.

BARGAINS WILL BE GIVEN:

SUCH AS **PRINTS** AT 12½ TO 15;

And all DRESS GOODS in proportion

A good stock of Goods for Boys and Men; N. C. CASSIMERES and JEANS &c.,

At the old stand of

S. H. YOUNG.

Nov. 27—96-tf

Will be Sold Without Reserve!

AT

M. ROSENBAUM'S,

HIS ENTIRE STOCK OF GOODS,

One of the finest now in the State, consisting, in part, of

FANCY AND STAPLE

DRY GOODS,

SHAWLS, FURS, CLOAKS, WOOLEN GOODS, LADIES', MISSES', AND CHILDREN'S SHOES, HOSIERY, GLOVES,

ETC., ETC.

ALSO,

200 OVERCOATS

OF ALL DESCRIPTIONS.

75 FINE BLACK DRESS COATS.

150 ASSORTED BEAVER, TRICOT, AND CASSIMERE BUSINESS SUITS.

300 PAIRS ASSORTED PANTS.

GENT'S FURNISHING GOODS,

GENT'S AND BOYS HATS AND CAPS,

BOOTS AND SHOES

of every description.

Traveling Bags, Valises and Trunks.

All of the above to be sold regardless of cost at

M. ROSENBAUM'S,
No. 16 Fayetteville St.

Jan 14-133-tf

GEO. SLOMAN, WITH M. ROSENBAUM, pays the highest price for FURS OF ALL KINDS.

Jan 14-133-tf

MISCELLANEOUS.

WALTER CLARK,

Attorney and Counsellor at Law,

HALIFAX, N. C.

Practices in the Courts of Halifax and adjoining Counties. Also in the Federal Courts and Courts of Bankruptcy.

Jan 29-148-6m

LARD! LARD!

Family Refined Lard, in 25 lb buckets.
" " " " 10 " tins.
" " " " 100 " kegs.

For sale by

Dec. 17—113-tf DOUGLAS BELL.

CITY PROPERTY FOR SALE.

TWO Convenient and desirable HOUSES AND LOTS in the Western Ward of the City, on McDowell Street.

Also, a HOUSE AND LOT, on Fayetteville Street. This is good property. Apply, for information, at the

Raleigh, Jan 29-148-tf SENTINEL OFFICE.

FRESH SEEDS.

We have just received from the most reliable seed-growers in the country, a large stock of **Fresh Garden, Lawn, Field and Meadow Grass Seeds,** embracing every variety of

Artichoke	Onion
Asparagus	Okra
Beans	Parsley
Beet	Parsnip
Broccoli	Pease
Brussells Sprouts	Pepper
Cabbage	Pumpkin
Carrot	Radish
Cauliflower	Rhubarb
Celery	Salsify
Collards	Squash
Corn Salad	Spinach
Cress or Peppergrass	Tomato
Cucumber	Herbs
Endive	Herds Grass
Egg Plant	Orchard do
Leek	Ky. Blue Grass
Lettuce	Timothy do
Kale	Mixed Lawn and
Melon	Lucerne Grass
Nasturtium	White Clover.

Which we offer at the lowest market rates For Cash.

JORDAN & CARR,
Wholesale and Retail Druggists,
Petersburg, Va.

Jan 29-148-tf

THE

ÆTNA LIFE INSURANCE COMPANY

OF HARTFORD.

ASSETS OVER $7,000,000.

PAID POLICIES IN DEATH, IN NORTH CAROLINA, $33,000.

Judge E. A. BULKELEY, President. | T. O. ENDERS, Secretary.

W. H. CROW,

MANAGER AND GENERAL AGENT

FOR THE STATE OF

NORTH CAROLINA AND PART OF VIRGINIA.

IN COMPARING THIS COMPANY WITH FORTY-TWO COMPANIES, AND BY THE REPORT of the Insurance Commissioners of Massachusetts, the following facts appear, under OFFICIAL ENDORSEMENT:

1st. The Ætna issued more policies than either of forty other Companies. More than four times the average, AND NEARLY ONE-TENTH OF ALL.

2nd. That excluding Capital, the Ætna's ratio of Assets to Liabilities is larger than that of twenty-nine Companies, AND MORE THAN THE AVERAGE OF ALL.

3rd. That the Ætna's receipts are larger than those of either of thirty-eight other Companies, and more than three times the average, and more than ONE-THIRTEENTH of all.

4th. That the Ætna's ratio of expenses to receipts is less than that of twenty-nine other Companies, and less than the average of all.

5th. That the Ætna's ratio of increase in premium receipts to its cost, is greater than that of any other Company, and four times the average. [See table "C" in Insurance Report.]

6th. That the Ætna's ratio of losses is sixteen per cent less than the average.

7th. That the Ætna's ratio per cent. of increase in Assets is greater than that of any other Company, and more than four times the average.

It will be observed from these comparisons that many Companies do not make so good a showing as the Ætna, although they are unquestionably reliable.

The "ÆTNA" is an old and well-tried institution, and the above extract from the highest official authority upon the subject of Life Insurance commends the Company at once to the thoughtful and serious enquirer, who wishes to make A CERTAIN provision for those depending upon him.

The Ætna loans her customers one-half the premium as long as life lasts, at six per cent., if desired, and gives no restrictions in location or travel in the United States, at any season of the year, and pays her members the

LARGEST DIVIDEND

of any Company doing business in this State, and is PERMANENTLY LOCATED HERE; has paid more Revenue into the STATE TREASURY than any other Company, and paid more money to Widows and Orphans than any other, and therefore, with all of these facts, well deserves the largest patronage, and IS RECEIVING IT.

The ÆTNA, being a **STOCK COMPANY**, gives all the benefit of dividends to her insured and none of the liabilities usual in "Mutual insurance."

Six per cent interest is allowed upon the Capital stock of $150,000, and the balance of the profit goes to the insured, which profit or dividend is larger than by any other Company doing business in the State.

The ÆTNA has over

$1,000,000

ABOVE LIABILITIES.

THE ÆTNA IS A STRANGER TO LITIGATION. A VERY IMPORTANT FACT.

AND HAS NEVER REFUSED TO RENEW A POLICY LAPSED DURING THE WAR. HAS 45,000 MEMBERS.

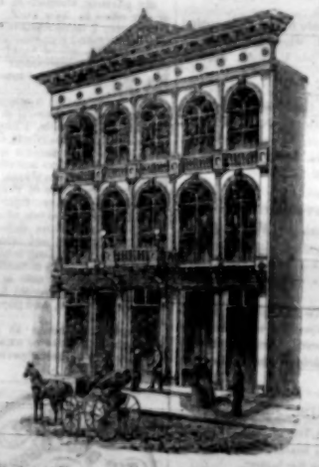

Any other facts will be cheerfully imparted at the office, or by the Stock of Messrs. W. H. & B. S. TUCKER & Co.

Jan. 4—135-1m

MISCELLANEOUS.

WESTBROOK & CO.

PROPRIETORS OF THE

WESTBROOK NURSERIES,

GREENSBORO, N. C.

KEEP constantly on hand, during the planting season, a splendid lot of

CHOICE FRIUT TREES AND GRAPE VINES

which they offer very low, for cash, for good produce.

NURSERY STORE, on Washington Street, where patrons will receive prompt attention, until the 1st. of April.

Send stamp for Catalogue and Wholesale Price List of Grape Vines.

Address,

WESTBROOK & CO.
Box 68, Greensboro, N. C.

Jan 27-143-3m

APPLE BUTTER!

500 LBS. CHOICE N. C. *APPLE BUTTER*, in Kits, received this day.

Jan 25-134-tf W. H. JONES & CO.

GEO. L. TONNOFFSKI,

Grocer & Commission Merchant,

No. 31, FAYETTEVILLE ST.,

(NEAR TUCKER HALL,)

KEEPS constantly on hand a well selected Stock of choice

Groceries, Confections, Fine Wines, Ales, Liquors, Cigars, &c.

Consignments solicited. Prompt returns made. Liberal advances given. Commissions light.

Jan 29-148-tf

YOUNG'S

BOARDING HOUSE,

NEAR THE YARBOROUGH HOUSE,

FAYETTEVILLE STREET,

RALEIGH, N. C.

Board per Day $2.00.

Nov. 18—84-tf

CLOTHING HOUSE.

R. B. ANDREWS & CO.

Invite attention to their

FALL AND WINTER STOCK

OF

Gentlemen's, Youth's and Boys'

CLOTHING

AND

FURNISHING GOODS.

20 Fayetteville St., opposite Tucker Hall,

RALEIGH, N. C.

Nov. 13—84-tf

JUST RECEIVED.

FINE BLACK DRESS SUITS.

MADE FROM SUPERIOR FRENCH CLOTHS, Cut, Trimmed and made as well as the best Merchant Tailor's ordered work, at a saving of from FIFTEEN to TWENTY DOLLARS a suit. —worth saving in these times.

FINE CLOTH SACKS,

FINE BEAVER SACKS,

Silk-Mixed Business Suits,

cotton up in our best style, at prices to suit the times.

A fine variety of FINE DRESS SHIRTS always on hand, at

R. B. ANDREWS & CO'S,
Gents' Furnishing Store,
Opposite Tucker Hall.

Oct. 16—82-tf

HATS! HATS! HATS!

All the latest styles can be found at

R. B. ANDREWS & CO'S
Gent's Outfitting Rooms,
Opposite Tucker Hall.

Nov. 13—84-tf

JUST RECEIVED.

SOLE LEATHER TRUNKS,
SOLE LEATHER VALISES,
MOROCCO AND LEATHER TRAVELING BAGS, in great variety,

At R. B. ANDREWS & Co's

Gent's Furnishing Rooms,
Opposite Tucker Hall.

Nov. 13—84-tf

SUGARS!!!

A FULL LINE IN STORE AND FOR SALE by

Jan 29—148-tf DOUGLAS BELL.

1868. 1868.

NEW ARRANGEMENT

FOR THE

SENTINEL.

Published in the City of Raleigh, N. C.,

Daily, Semi Weekly and Weekly.

William E. Pell,
Seaton Gales, } Editors.

In view of the scarcity of money, and the severity of the times, the Proprietor of the SENTINEL has determined to reduce the terms of the paper, to commence after the 31st. DECEMBER, next, and to make such improvements in its general character as will commend it to the patronage of an enlightened public.

In POLITICS it will be thoroughly Conservative, advocating, at all times:

A strict observance of the Constitution of the United States, and the harmonious Union of equal States;

Obedience to law and the enforcement of order;

The supremacy of the civil over the military, in time of peace;

The equality of the three co ordinate branches of the government;

The sovereignty of the States over their own internal affairs, in strict conformity to the Constitution;

The maintenance of freedom and justice to all, without distinction of color, but the supremacy of the white race as the governing class;

Opposition to Radicalism in all its phases.

As a NEWS journal, it shall be equal to any.

The principal markets will be regularly published.

Its LITERARY character shall be maintained and improved, by contributions from our best writers.

Finally, the SENTINEL will seek to be the special promoter of the educational, moral and economical interests of the people of North Carolina.

Terms:

Daily Sentinel, for one year	$8 00
" " six months	4 00
" " three months	2 00
Semi-Weekly Sentinel, for one year	4 00
" " six months	2 00
" " three months	1 00
Weekly " for one year	2 00
" " six months	1 00

All subscriptions strictly cash in advance

As an advertising medium, the SENTINEL is equal to any in the State. Terms moderate.

☞ We ask every Conservative in the State to become our Agent to extend the circulation of the SENTINEL. The events of 1868 will be exciting and important. The WEEKLY SENTINEL should be in the hands of the great body of the people — The terms are now so low that every one will be able to pay for it.

W. E. PELL,
Raleigh, Dec. 28th, 1868. Proprietor

BALTIMORE ADVERTISENTS.

POOLE & HUNT,

Baltimore,

MANUFACTURERS OF

PORTABLE AND STATIONARY

Steam Engines and Boilers,

STEAM FIRE ENGINES,

LEFFEL'S PATENT AMERICAN DOUBLE TURBINE WATER-WHEEL, SAW MILLS, MIXING MACHINERY, PORTABLE GRIST MILLS,

ROBERTS' BURR REGULATOR,

Flouring Mill Machinery, Shafting, Pulleys and Hangers.

mar 29-156

COLLINS & HEATH,

22 LIGHT STREET, BALTIMORE, Md.

"OLD MARYLAND WORKS"

Plumbing,	Mount Vernon Cook Stove,
Sheet Lead,	Patapsco Cook,
Lead Pipe,	Roger Williams's, Universe Cook,
Iron Pipe,	Beebe Range,
Terra Cotta Pipe,	European Range,
Brass Cocks,	Magee Range,
Plated Cocks,	Spence Range,
Iron, Lead and Zinc Bath Tubs,	Emerald Range,
Tin Bath Tubs with Heaters,	Hayward, Bartlett & Co's Portable Furnaces,
Water Closets,	Magee Furnaces, Portable and Brick,
Iron and China Basins,	Parlor, Church and Stoves in great variety.
Hydrants,	All the different styles of Grates,
Pumps,	High Up and Low Down Portable Grates, &c.
Rams, Fountains,	
Water Wheels,	
Garden Vases,	
Water-Coolers,	
Refrigerators, &c.	

Which will be sold as low as can be had in the city.

April 8-206-1y

FAMILY FLOUR!

A SUPERIOR QUALITY JUST IN AND FOR sale by

Jan 21-138-1w LYNN ADAMS.

Important Order from Gen. Canby.

HEADQ'RS 2D MILITARY DISTRICT,
CHARLESTON, S. C., Dec. 31, 1867.

General Orders No. 104.

I. Paragraph II of General Orders No. 10, from the Headquarters of the Second Military District, dated April 11, 1867, is modified as follows:

SUITS FOR DEBTS.

Judgments or decrees for the payment of money on causes of action arising in North Carolina between the 20th of May, 1861, and the 20th day of April, 1865, and in South Carolina between the 19th day of December, 1860, and the 28th day of April, 1865, shall not be enforced, by execution, against the person or property of the defendant. Proceedings for such causes of action now pending, shall be stayed, and no suit or process shall be instituted or commenced on such causes of action until after the civil government of the respective States shall be established in accordance with the laws of the United States.

Paragraph III of the same order is modified as follows:

EXECUTIONS.

Sheriffs, coroners and constables are hereby directed to suspend the sale of all property upon executions, or process under any judgment or decree of a court of the so-called Confederate States, or of the State of North Carolina, rendered between the 20th. day of May, 1861, and the organization of the provisional government of said State, under the President's proclamation of the 29th. day of April, 1865, or of the State of South Carolina, rendered between the 19th. day of December 1860, and the organization of the provisional government of the said State, under the President's proclamation of the 30th. day of June, 1865, unless the written consent of the defendant be entered of record, and except in cases where the plaintiff or his attorney, upon oath, supported by corroborative testimony, shall allege that the defendant is disposing of, removing, or about to remove, his property beyond the jurisdiction of the court, with intent to defraud his creditors; *provided*, that no such judgment, so rendered, within the periods aforesaid, shall be a bar to the commencement, in a State court, of a new suit upon the same cause of action in any case in which, by law, the defendant may remove or appeal the same to a court of the United States.

FORECLOSURE OF MORTGAGE.

The sale of real or personal property, by foreclosure of mortgage, is likewise suspended in the cases embraced in paragraphs II and III, of said order No. 10 as above amended, except in cases where interest money accruing subsequent to the 20th. of April, 1865, shall not have been paid before the day of sale, and all previous restrictions on such sales are revoked.

Paragraph IV of the same order is modified by substituting the 20th. day of April, 1865, for the 18th. day of May, 1865.

Paragraph V of the same order is modified as follows:

SUITS ON BOND DEBTS.

All proceedings for the recovery of money on contracts, whether under seal or by parol, the consideration of which was the purchase of slaves, made subsequent to the 1st. day of January, 1863, are suspended. Judgments or decrees entered for such causes of action shall not be enforced.

Paragraph VII of the same order is modified as follows:

HOMESTEADS.

In all sales of property under execution or by order of any Court, there shall be reserved out of the property of any defendant who has a family dependent upon his or her labor, a dwelling house and appurtenances, and (if in the country) twenty acres of land, or so much thereof that the whole shall not exceed in value the sum of two thousand dollars, and in a town or city, the immediate lot upon which such dwelling house is situated; and necessary articles of furniture, apparel, subsistence and implements of husbandry, trade, or other employment, to the value of five hundred dollars. The homestead exemption shall inure only to the benefit of families. In other cases the exemption shall extend only to clothing and implements of trade or employment usually followed by the defendant, of the value of two hundred dollars. The exemptions hereby made shall not be waived or defeated by the act of any defendant who has a family dependent upon him or her for support, and the exempted property shall be ascertained and defined by the Sheriff or other officer enforcing the execution, who shall call to his aid two impartial citizens to make the necessary appraisement, and shall make report thereof to the Court.

ARREST FOR FRAUDULENT DEBTS.

Paragraph X is hereby modified so as to authorize arrest in civil actions *ex contractu* only in cases where the demand is past due, and the defendant has been guilty of a fraud in contracting the debt sued for, or has removed or disposed of his property, or is about to do so, with intent to defraud his creditors, or is about to leave the State with such intent.

EXECUTORS AND TRUSTEES.

Paragraph XVI, is amended by adding thereto: All proceedings in any court of North Carolina or South Carolina, recognizing or sanctioning the investment of the funds of minor heirs, or of females, or of insane persons, in the securities of the late rebel government, or the securities of the States of North Carolina or South Carolina created for the purpose of carrying on war against the Government of the United States, will be suspended until the question of the validity of such investments shall have been determined by the courts of the United States, or by national legislation. And nothing in the provisions of this order, or of the order No. 10 above cited, shall be held to bar or hinder the recovery, by suit, of the estate of any minor heir, female or insane person, (*cestui que trust*), whether in the hands of executors, administrators, trustees, guardians, masters or clerks of equity courts, and other fiduciaries, or invested by them in their fiduciary character.

DISTILLERIES.

II. General Order 25, of May 20, 1867, is revoked; and on and after the first day of January, 1868, the distillation of spirituous liquors in this Military District will be subject to such restrictions only as are imposed by the laws of the United States and of the States of North and South Carolina, respectively.

BAR ROOMS.

III. Paragraphs VI and VII of General Orders No. 32, dated May 30, 1867, are revoked, and the power to grant licenses for the sale of spirituous or intoxicating liquors is remitted to the proper local authorities, to take effect on and after the 1st. day of January, 1868, and to be subject to the following conditions:

1. The municipal authorities granting the license shall be answerable that the parties to whom such licenses are granted, together with their sureties, shall be responsible persons and of good moral standing in the community, and that both principal and sureties shall be able to qualify individually in double the amount of the bond required, and that the bond shall be a lien upon the personal property of both principal and sureties, and upon proof of default shall warrant the summary seizure and sale of so much of the property of either or both as may be necessary to satisfy the forfeiture or fine and costs.

2. Drunkenness or disorderly conduct on the premises shall work the forfeiture of the license and of the penalty of the bond.

3. The owner or keeper of any bar-room, saloon or other place at which intoxicating liquors are sold, and all other persons interested or connected therewith, shall be regarded as principals in any action of damages growing out of any assault, riot, affray or other disorder occurring on the premises, or directly traceable thereto.

4. All bar-rooms, saloons or other places at which intoxicating liquors are sold, shall be closed on the day or days of any general or local election, and for the twelve hours next preceding the opening and next succeeding the closing of the polls at such election; and the sheriffs of counties and districts and the chief of police of cities and towns shall have power to direct the closing of bar-rooms and other places for the sale of intoxicating liquors, whenever it may be necessary in their judgment to preserve order and quiet.

5. The proceeds of all licenses, forfeitures and fines, under the local regulations or under the provisions of military orders, will be devoted to the support of the poor, and as soon as realized will be turned over to the Commissioners or Overseers of the poor of the District County, City or Town in which they are accrued, and the Commissioners or Overseers will at the end of each month report to the Provost Marshal-General of the District the amount received by them during the month, specifying the name of the parties from whom it was received.

6. The penalties imposed by this order or by the local police regulations, may be enforced in any civil or military Court, and upon conviction the Court may award to the informer a sum not exceeding fifty per cent. of the forfeiture or fine. And it is made the duty of all Sheriffs, Constables, and Coroners of Counties and Districts, and the police of cities and towns, to be vigilant in the enforcement of the police regulations and the provisions of this order in relation to the sale of intoxicating liquors.

The provisions of this paragraph will be held to apply to such licenses granted under General Orders No. 32, to inn-keepers, as remain unexpired after the first of January, 1868.

DISTRICT COURTS.

IV. To promote the speedy trial of prisoners confined for minor offences, and diminish the cost of their maintenance, all committing magistrates with, on the 15th, and 14st days of each month, report to the judge of their county or District Court all commitments made by them during the preceding half month, specifying the date of commitments, the names of the prisoners, and the offences for which they were committed, to the end that the judges may, whenever in their opinion the ends of justice, economy or other considerations of public interest call for it, hold

MISCELLANEOUS.

JAMES H. ENNISS,

BOOKSELLER AND STATIONER,

(TURNER'S OLD STAND)

Raleigh, N. C.,

Will supply to order for any Book or Music, at Publisher's lowest cash prices.

☞ Has the largest stock of BOOKS, STATIONERY, MUSIC etc., for sale in the State.

☞ BLANK BOOKS and BINDING done to order.

Dec. 31—128-tf

A CHANCE TO HAVE YOUR

OLD FURNITURE REPAIRED AND RENOVATED.

HAVING OBTAINED THE SERVICES OF A No. 1 Upholsterer, we are prepared to do all kinds of UPHOLSTERING, with neatness and dispatch. Satisfaction guaranteed.

Old Mattresses renovated and made over

Furniture of all kinds repaired and varnished and re-upholstered, and any thing in our line made to order promptly.

April 29-224-tf W. H. MORRIS & CO.
18 Fayetteville St.

STENCIL NAME PLATES,

FOR MARKING CLOTHING WITH INDELIBLE INK, AND FOR MARKING BOOKS, SHEET-MUSIC, &c.

Everybody should have one! No preparation is required on the cloth. It will not wash out. A prize for ladies! Send for circular and samples.

Plain styles 50cts., ornamental 75cts. Send on your orders.

Address, H. F. HARRIS, SENTINEL OFFICE, Raleigh, N. C.

Salt! Salt!

8,000 SACKS OF SALT, DIRECT IMportation from Liverpool, for sale by

WILLARD BROS.,
27, 28 and 29 North Water St.,
Dec. 10—105-3m Wilmington.

A FARM—IN EXCHANGE FOR A CITY RESIDENCE.

Will be Exchanged for a Residence in Raleigh,

A GOOD FARM OF 600 ACRES,

IN Franklin County, 5 miles from the R. & G. R. R. Handsome, healthy location. Has an orchard of 1,000 choice Fruit Trees, and a fine variety of Grapes.

The dwelling large and convenient—with all necessary out buildings. An excellent location for a Physician, or School.

Jan 29-148-tf W. H. JONES & CO.

BUCKWHEAT FLOUR.

1,000 LBS. No. 1, N. C. BUCKWHEAT Flour,

Just received.

Jan 25-143-tf W. H. JONES & CO.

SENTINEL OFFICE

JOB PRINTING.

OUR FRIENDS IN THE CITY OR COUNTRY, desiring Sheriffs' Clerks or Constables' Blanks,

CARDS, BOOKS, PAMPHLETS, or other printing, done, will please send in their orders.

They will be neatly executed and done promptly, and on the lowest terms.

We expect soon to have our office supplied with the necessary material to execute the orders of our friends in every species of Job Printing.

Sept. 27—41 WM E PELL, Proprietor.

MUSKINGUM VALLEY

PORTABLE ENGINE WORKS,

ZANESVILLE, OHIO.

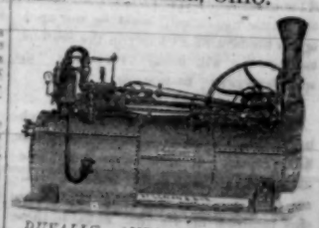

DUVALLS IMPROVED PORTABLE STEAM ENGINES AND CIRCULAR SAW MILLS. DUVALL'S PREMIUM CORN MILL'S AND IMPROVED FLOURING MILLS.

These Engines and Mills have received the first premiums over all competitors. They afford the best, cheapest, and most economical power in use and excel in power any Engines made in the Union.

These Engines are fired and thoroughly tested before leaving the works, and are warranted in all respects perfect and ready for immediate use. They are warranted to cut more lumber with less hands and at less expense than any other in the Union.

For descriptions, price lists and other information address,

JOHN B. GRETTER,
Guilford Land Agency,
Greensboro' N. C.
June 26-271. Sole Agent for N. C.

DEMOREST'S YOUNG AMERICA, the best Juvenile Magazine. Every boy and Girl that sees it says so; all the Press say so; and Parents and Teachers confirm it. Do not fail to secure a copy. A good Microscope, with a glass cylinder to confine living objects, or a good two bladed, pearl Pocket Knife, and a large number of other desirable articles, given as premiums to each subscriber. Yearly, $1.50. The November number commences a new volume. Published by

W. JENNINGS DEMOREST,
473 Broadway, New York.

Try it, Boys and Girls. Specimen copies, five cents, mailed free.

Nov. 2—75-tf

DEMOREST'S MONTHLY MAGAZINE, universally acknowledged the Model Fashion Magazine of America; devoted to Original Stories, Poems, Sketches, Architecture and Model Cottages, Household Matters, Gems of Thought, Personal and Literary Gossip (including special department on Fashions,) Instructions on Health, Music, Amusements, etc., by the best authors, and profusely illustrated with costly engravings (full size,) useful and reliable Patterns, Embroideries, and a constant succession of artistic novelties, with other useful and entertaining literature.

No person of refinement, economical housewife, or lady of taste can afford to do without the Model Monthly, single copies, 30 cents; back numbers as specimens, 10 cents; either mailed free. Yearly, $3, with a valuable premium; two copies, $5 50; three copies $7 50; five copies, $12, and splendid premiums for clubs at $3 each, with the first premiums to each subscriber.

☞ A new Wheeler & Wilson Sewing Machine for 20 subscribers at $3 each. Address,

W. JENNINGS DEMOREST,
No. 473 Broadway, New York.

Demorest's Monthly and Young America together $4, with the premiums for each.

Nov. 2—75-tf